City Delays Action On Tenth Street Electrolier System

LATEST WIRE NEWS FURNISHED BY UNITED PRESS

Complete Report Each Morning

INDUSTRY'S WESTERN GOAL — RICHMOND — FOURTH PORT ON PACIFIC

RECORD HERALD

A RICHMOND PAPER FOR RICHMOND PEOPLE

Weather

Fair today and tomorrow slightly warmer with moderate northerly winds.

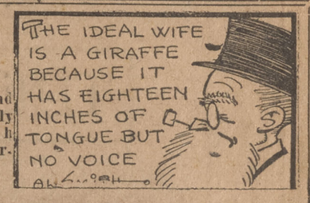

VOL. XXVI, NO. 2169. TELEPHONE 70-71 RICHMOND, CALIFORNIA, TUESDAY MORNING, APRIL 29, 1930. TELEPHONE 70-71 PRICE, 5c

PLANE HUNTS SLAYER OF 3 WORKERS

'ROUND 'N' 'ROUND

There was quite a demand yesterday morning for smoked glass through which the citizens viewed the eclipse.

* * * *

As far as we were concerned, the whole affair was a complete success.

* * * *

We were rather afraid that the clouds would obscure the sun, but at the last minute they cleared away.

* * * *

Scientists who followed the path of the eclipse in a fast moving airplone, snapping pictures of the event, reported that the pictures were a complete success.

* * * *

After looking at the sun being slowly blotted out, one can't blame the savages, who beat drums, fired their guns and in general raise the roof when they see the eclipse occur. It is their idea that an evil god is gulping up the sun.

* * * *

After the shadow fades away, they pat themselves on the back and declare that they had frightened the god away.

* * * *

In spite of what scientists have said, and in spite of the fact that we are alleged to be an intelligent type of people, there were sighs of relief from many when the shadows faded away.

* * * *

There was something cold and oppressive about that semi-twilight at noon.

* * * *

Every time we see an eclipse it reminds us of Mark Twain's story of the Yankee who saved himself from death on the stake in Camelot by telling King Arthur he was a magician and could make the sun disappear.

* * * *

According to fiction, more than one man has saved his life through the appearance of an eclipse. It always happens just as our hero is about to be killed by savage Indians or cannibals or something.

* * * *

We've always yearned to do the same thing. But there seems to be a lack of savages in the United States, and we are just out of luck.

* * * *

We had planned to try it out on a bill collector yesterday, but for some unknown reason, not one of 'em showed up.

* * * *

Thus, a great scientific experiment came to naught.

* * * *

Which all, of course, reminds us of the night watchman in our neighborhood, who had just gone to bed. When the eclipse came, his wife awoke him, saying: "Come, quick and see the eclipse."

To which he replied: "The eclipse! Bah! When the earthquakes come and the world comes to an end—call me," and went back to sleep.

YESTERDAY IN CONGRESS

SENATE—

Opened fight over nomination of Judge J. J. Parker for Supreme Court justiceship.

Passed two of the Wagner bills to relieve unemployment.

Judiciary committee referred prohibition transfer bill back to a sub committee to rewrite a provision regarding the status of prohibition bureau employes.

Interstate Commerce committee considered resolution to postpone railroad measures.

HOUSE—

Military affairs committee considered new bill for leasing Muscle Shoals.

Representative Cramton, Rep., Mich., introduced resolution providing for a congressional investigation of all campaign expenditures by candidates for the House in coming primaries.

Both houses received messages from President Hoover demanding speedy legislation to carry out his law enforcement program.

BODIES OF MEN FOUND IN CABIN

MODESTO, April 28.—UP—Airplanes were called into service late today in searching for an itinerant ranch worker who murdered three fellow workmen in a drunken rage.

The man, known as "Bill" Crowley, approached John Hutch, auto camp proprietor today and gave up his rifle. He fled to the thick underbrush along the San Joaquin river after Hutch had 'phoned the sheriffs' office.

Just before dusk, Undersheriff Stanton Briggs obtained the services of a pilot Thomas Penfield and his plane and flew over the region where Crowley is supposedly hiding but no trace of him was found. A posse of 50 men were watching all roads hoping to surround the fugitive before morning.

Crowley told Hutch that he had killed three men in a drunken fight. Officers later found the body of Joseph Barton, 45, on the doorstep of a small house on the Anthony Nunes dairy ranch. He had been shot through the neck and head and part of one hand had been blown away.

At a small cabin nearby on the Glenn Crow dairy ranch the bodies of John Murphy, 40, and Deloice C. Fultz, 35, were found. Both had been shot in the back.

Crowley, a middle aged man, had worked on several ranches in this vicinity. Hutch said he was intoxicated when he surrendered the rifle. Liquor was found in the cabin of the dead men.

3 STEAMERS DOCK HERE

To load oil for Australia, the Tisnaren, of the General steamship line yesterday docked at the outer harbor, and will leave Richmond today.

The Narenda, of the Holland-American line, docked at the inner harbor yesterday and will load asphalt for Europe, leaving today.

The Golden Dragon of the O. and O. line, left the inner harbor yesterday with a cargo of oil for the Orient.

Mrs. M. S. Doe Dies In Hercules

Mrs. Margaret Susan Doe, 76, a native of the West Indies, died at her home in Hercules last night. She has resided in Hercules the past 17 years.

Funeral arrangements are pending in the hands of the Wilson and Kratzer parlors.

She is survived by her husband, A. R. Doe, a daughter, Mrs. J. Fairbanks, both of Hercules, and the following sisters: Miss Annie E. Swain, Mrs. H. S. Cook, Mrs. J. M. Smith, all of Nova Scotia, and Mrs. Laura McLean, of Oakland. She was also a sister of the late Dr. L. C. Swain, of Oakland. Two grandchildren in Hercules survive her.

Cottage To Be Moved

Permission to move a cottage from Forty-fourth street to Eighth street between Barrett and Ripley avenues was granted to Mrs. Agnes Scott by City Building Inspector A. J. Hurley yesterday afternoon.

The work will cost $500 and will be done by H. D. Baker.

Rodeo Driver To Face Drunk Charge

H. A. Black of Rodeo, charged with driving while under the influence of liquor, was released Sunday afternoon on bail of $500. He was arrested Saturday night, and will appear before Justice of the Peace A. A. Alstrom this morning.

CARQUINEZ ARRIVALS

Among the new arrivals who registered at the Hotel Carquinez yesterday were: R. G. Montague, of San Francisco; H. L. Bishon and family of San Bernadino; W. F. Douglas of Fresno and W. Doane of Fresno.

Found Guilty Of Extortion

A JURY deliberated for more than 24 hours before it returned a verdict finding Olga Eide Edwards guilty of extortion. She faces from 3 to 7 years in prison.

TWO MISSING GIRLS HUNTED BY OFFICERS

MARTINEZ, April 28.—An extensive search is now under way for two Martinez school girls, Elva Williams and Teresa Monsor, both 14 years of age, who disappeared yesterday afternoon, after telling their mothers they were going to a matinee.

The girls failed to return to their homes last night, and when they failed to appear at school today, help of the authorities was asked.

Elva Williams is five feet, eight inches tall, weighs about 130 pounds, has blue eyes, and light bobbed hair. When last seen she was wearing a brown dress and lavendar coat.

Teresa Monsor is about four inches shorter than Elva, weighs about 90 pounds, has long, light hair, and when last seen was attired in a green dress and velvet jacket.

Two Fined On Driving Charges

MARTINEZ, April 28.—Two men pleaded guilty to charges of reckless driving and were assessed fines of $200 each when they appeared before Justice of the Peace Frank Glass.

They were: Ernest Soares, from whom, according to police reports, a quantity of homebrew beer and whiskey was confiscated and Frank Silva of Oakland.

Shafter Rooming House Purchased

The Shafter rooming house formerly the property of B. G. Warrington, has been purchased by Mrs. Carrie Merideth, who has assumed management of the apartments.

Mrs. Merideth has managed several rooming houses in Richmond, and is well known about town. The deal was handled through Claude E. Clarke, local realtor.

G. Ryan Injured In Auto Crash

George Ryan, local newspaper man, is recovering at his home in Albany from two fractured ribs, sustained in a recent auto accident. He expects to be back at work in a few days.

CITY READY FOR AVENUE WORK

Step by step, the city is getting ready to improve Pullman avenue from Cutting boulevard thru the Stege district, connecting on to Panhandle boulevard, which will make another traffic outlet for Richmond.

At the city council meeting last night, City Manager McVittie said the Key System had consented to taking up 1000 feet of track between Cutting and Potrero, which would leave the main track line. This will permit the city to go forward with the improvement of Pullman avenue, and will give a 32-foot street. There will be a concrete curb installed on the west side of the street, next to the car tracks.

CITY SELECTS BUS STATIONS

New stations for the Key System bus, and for the bus that runs to East Richmond were selected by the city council last night, on the recommendation of City Manager J. A. McVittie.

The Key System bus will have its parking station on Eighth street, opposite Read's Department store, and the east Richmond bus will park on Nevin avenue, just east of eighth.

The change was brought about from complaints received from the Odd Fellows Hall association, as it claimed the busses were a detriment to the property and prevented the association from renting it to desirable tenants.

Local Teachers Attend Meetings

Two conferences attended by Richmond leaders in educational circles were held over the weekend.

The ninth annual conference of educational research was held on Friday at San Jose at the State Teachers' College there. Several Richmond teachers attended the session, headed by Miss Nora Ashfield, assistant superintendent of schools.

On Saturday, another delegation of local school heads attended an all day session of state school teachers at the William Taylor hotel in San Francisco. The unusual child was discussed at this session, with especial reference to the deaf, dumb and blind.

Oil Company In Damage Action

MARTINEZ, April 28.—The Petroleum Products company today filed suit here for $900 damages against the Western Oil Refinery company and the Santa Cruz Oil company, charging that the liner Lake Miraores when moored to a wharf the company had leased, tore off a number of piles. The plaintiffs allege the ship caused the damage because the tie ropes were not placed on proper parts of the wharf.

Local Driver Pays $200 Fine

MARTINEZ, April 28.—George Tarabini, 3240 Cutting boulevard, Richmond, was today fined $200 when he appeared before Justice of the Peace Frank Glass on a charge of reckless driving. He was originally charged with driving while under the influence of liquor, but the charge was reduced to reckless driving.

Judge Odell Files Report

The report of Police Judge C. A. Odell, filed with the city council last night, showed collections for the month amounting to $1453.50. Of this amount $790 was for violations of the motor vehicle act, and $663.50 were fines from other sources.

CENSUS ENDED IN CITY OF RICHMOND

LIGHT PLAN WILL BE STUDIED

It is possible that electroliers may be installed by the city council on Tenth street from Ripley to the Santa Fe tracks, but the two sections from Lucas to Ripley to Lucas, and from the Santa Fe tracks to Cutting will be eliminated from the proposed project.

Before final action was taken on the main project, the city council last night laid the matter over for two weeks, in order to thoroughly study the plan.

During the past week City Engineer E. A. Hoffman, and City Manager J. A. McVittie made a survey of the territory that was taken in by the proposed plan, that is from Lucas to Cutting boulevard.

The territory was divided into sections, and the canvass showed the following results:

Section from Lucas avenue to Ripley avenue, 600 c. p. lamps.

For	225.06 ft.
Against	703.86
Not heard from	1963.84
Total	2892.76 ft.

Section from Ripley avenue to Barrett avenue, 600 c. p. lamps.

For	615 ft.
Against	75
Not heard from	550
Total	1240 ft.

Section from Barrett avenue to

(Continued on Page 8)

OAKLANDERS TO VISIT KIWANIS

The North Oakland Kiwanis club will have charge of the meeting of the Richmond club tomorrow in the Hotel Carquinez. T. G. Griffin of the Sequoia high school at Redwood city will be the speaker of the day, and will talk on "The Leper Colony on the Island of Molakia."

Several members of the local club are planning to attend a dance at the Oakland club Saturday night. According to an announcement, cards will be played by those who do not dance.

Members are also planning to attend the Benicia club birthday party May 10. The affair is in the form of a Ladies Night and members will take their wives.

Lions To Hear Fish Stories

"Some Strange But True Fish Stories" will be subject of a talk to be delivered before the Richmond Lions club by Alvin Seale, superintendent of the Steinhart Aquarium at Golden Gate Park, San Francisco. W. M. Morgan is to be chairman of the day.

Next Tuesday the annual nomination of officers will be held, and the election will take place early in June.

Several members of the local club are planning to attend the meeting of the Officers' association at Grass Valley Saturday.

Gilroy Mayor Thanks Council

In a letter to the city council last night, J. H. Princevalle, as mayor of Gilroy, thanked the city council and the chamber of commerce for the royal welcome extended Felice and Perrelli at the banquet last Thursday evening.

The new cannery company has been operating in Gilroy for the past twenty years.

Antioch Man Dies Of Crash Injuries

MARTINEZ, April 28.—Martin Way of Antioch died at the County hospital here today from injuries sustained when he was struck down by an automobile in San Francisco last week. He was suffering from a fractured skull.

City Official Will Face Hit, Run Charge

Peter Larsen, El Cerrito city councilman, will appear for trial in the court of Justice of the Peace Arthur Alstrom Thursday morning, to answer to charges of hit-and-run.

Larsen was arrested yesterday on a warrant sworn to by Frank W. Whetstone, 801 Madison street, Albany.

Whetstone, in his complaint, charges that Larsen scraped the fenders of his car while passing him on San Pablo avenue, near the El Cerrito city hall yesterday, and that Larsen failed to stop.

Bail was set at $500, which was posted by Larsen last night.

Police Start Brake Tests Campaign Here

Aided by state police, Richmond traffic squad yesterday morning started brake tests in Richmond.

More than 500 machines were stopped during the day and the brakes were carefully tested. It was found that more than 100 of the cars were equipped with faulty brakes.

The tests will be carried on until June 1 in all eastbay cities, in a campaign to help make auto travel safer on streets and highways.

It was reported by police of the bay region that a large number of the motor accidents are due principally to faulty brakes.

Capt. George Belon, of Martinez, is in charge of tests here. He is being assisted by City Traffic Officers Lou Bradson, Charles Hains and Roy Middleton.

Girl Injures Arm Looking At Eclipse

Ruth Brown, 15, went out into the gloomy daylight of yesterday to see the sun perform its disappearing act, but, instead of seeing the display in the heavens, the local girl saw the inside of a hospital ward.

While gazing through a smoked glass at the eclipse, Ruth was jostled by her companions, and the glass slipped aside, making a sever gash in her right wrist.

The sharp edge of the glass missed the artery by but a fraction of an inch. A tourniquet was applied to the wounded arm by members of the high school faculty. The girl was then transported to the Emergency hospital, where she received treatment from Dr. L. Hedges. It was found necessary to apply six stitches to stop the flow of blood.

Ruth Brown is the daughter of Mr. and Mrs. Peter R. Brown of 259 Fourth street. She is a low junior in Richmond union high school.

Better Homes Week Will Start Today

Keith Narbett, Richmond architect, and Nora Purviance, of the city health department, will be the principal speakers at the opening today of "Better Homes Week" in Richmond.

Narbett, who will speak in the afternoon at the Odd Fellow's hall, has chosen "Architecture and Construction In the Small Home" as his subject. Mrs. Purviance will talk on "Health in the Home" at the evening session.

The first address will start at 2:30 o'clock and the second at 8:00 o'clock.

Mrs. C. F. DeShields has charge of the movement in Richmond, having received her appointment from Washington. The Federated clubs and Parent Teachers association, as well as the chamber of commerce and the Richmond Merchants' association, are backing the movement here.

A four-room house, with each room furnished by a furniture house of the city, will be on display throughout the week at the Odd Fellows hall on Tenth street. The L. H. Schrader company has furnished the living room, Central Furniture company the dining room, Breuners the kitchen and Montgomery-Ward company the bed room.

Attractive booths of various local firms, clubs and girls organizations will also be on display. A free plant exchange and a "well baby clinic" will be other features of the week.

Rev. A. A. Pratt, pastor of the First Presbyterian church, will be the featured speaker at tomorrow's meeting.

On Thursday there will be talks by a member of the city library staff and Miss Lucile Allen, of the Institute of Child Welfare at the University of California.

On Friday the concluding day of "Better Homes Week" there will be speakers from the University of California, Miss A. Alvord of the faculty of Longfellow school and Miss Nora Ashfield, assistant city superintendent of schools.

El Cerrito Home Fire Under Probe

Fire, which early Saturday morning threatened the Jose home at 1106 Liberty street, El Cerrito, is the subject of an extensive investigation by El Cerrito police and fire departments, the board of fire underwriters, and the sheriff's office.

Investigation followed the finding of a firebrand, which, according to O. A. Burnett, engineer of the fire department, and chief-elect, had presumably been cast onto the bed in which Miss Marguerite Joe, 18, was sleeping, from an open window.

The young girl, clad only in her nightgown, ran several blocks to the fire department and reported the fire.

The fire brand, which was made from the rung of a chair which had been wrapped in cloth, and saturdated in an ainflammable liquid.

Two other fires have occurred at the Jose home during the last three months, according to the fire department's records. The first occurred in February, when the department was called to extinguish a fire in the kitchen. In April, a shed in back of the house caught fire and was extinguished by the department.

Fred Classen, investigator for the board of fire underwriters, has been called in on the case, and is making an investigation.

Investigators are making an attempt to learn of any enemies of the Jose family, although members of the family are unable to advance any theory along this line.

The home is occupied by Mrs. Grace Joe, her daughter, Marguerite, and two boarders.

PERMIT GRANTED

The city council last night granted J. S. Cortez of 422 Macdonald avenue a permit to sell soft drinks.

POPULATION SET AT 20,000

The census ended in Richmond last night at midnight with the enumerators of this district handing in their reports to Edward Dinklespiel, census supervisor of this district, at Vallejo.

Although no report was made, city officials expressed belief that the official count here will be more than 20,000 which is rather a disappointment to the city.

However, Richmond showed an increase over the 1910 census, which gave the population of the city as 16,843.

City officials expressed the belief yesterday that a majority of residents have been counted in the census here but that a small number was not included.

The enumeration was aided here by a chamber of commerce committee headed by City Manager James A. McVittie, the Boy Scouts under the direction of R. F. Cox, Scout executive, and city officials.

It is expected that the official figures will be given out by Dinklespiel within a short time.

NEW ATTORNEY FOR EL CERRITO

T. H. DeLap was named city attorney for the city of El Cerrito last night at a session of the El Cerrito city council.

In accepting the appointment, DeLap declared that he was very gratified. He declared that although his law business is very large, he will apply his best efforts to the problems of the city of El Cerrito.

The fact that he is a resident of El Cerrito and that his interests lie in that city were two of the factors that led him to accept the post, he declared.

DeLap was then welcomed to the council by Mayor J .R. Beck.

DeLap reclaces J. H. Peters who is now en route to Australia on a vacation trip. DeLap will assume his post on May 1.

School Concert Next Tuesday

The Richmond elementary schools are giving their annual spring concert next week on Tuesday, May 6 at 8:00 o'clock in the Roosevelt Junior High school auditorium. The program will represent the term's work of the fifth and sixth grades in music. The Junior High school orchestra will assist on the program.

Wilson To Speak At Boys' Hi-Y

Aubrey Wilson, president of the Richmond School Board, will be the speaker of the evening at tonight's meeting of the Boys' Hi-Y club.

George Degnan, president of the club, will preside.

A number of important business matters are also expected to be discussed at tonight's meeting in the Richmond Y. M. C. A. building.

Veterans To Dance Tonight

A social dance for members of the American Legion and their wives will be held in Memorial hall tonight under the auspices of the American Legion auxiliary.

The dance will follow a brief business meeting of the Auxiliary.

Improvement Of Prather Delayed

Action on the improvement of Prather avenue was laid over for one week by the city council at its meeting last night. The improvement was asked for by the East Richmond Heights Land company.

OUR-OWN-DAILY-MAGAZINE-PAGE

THE WOMAN OF IT

By Marguerite Mooers Marshall

Copyright Press Publishing Company (New York World) 1930

Women in the Spring "New-s"

"AREN'T these new three-piece suits the smartest things?"

"Thank heaven, brims are back!"

"Have you found a good-looking coat that isn't made with a cape?"

"What color are you choosing for your spring ensemble?"

There's a "kick" in buying new duds. And they seem extremely attractive, this spring. The colors are glowing. The new short sleeves look cool and summery. The higher waistline is so slightly indicated, in many models, that, if you have a half-way decent figure, you may still escape the curse of the corset.

As for the threatened long skirt, we've just been helping a twenty-year-old fit herself out and she found plenty of so-called sports models which are pretty enough for anything except the most formal wear, and which barely cover the knee-cap. Prices seem reasonable, too, if a woman watches sales and "shops around."

WOMEN hereabouts seldom have to argue over their right to new and pretty clothes, for which, of course, many women themselves pay the bills. Even when they don't, most nice American husbands and fathers are too proud of their attractively-clad women-folk to grumble unduly over the cost. They do ornament home, office and street—men can't deny it!

Of all generalizations perhaps none is more true than that the American woman—including all ages and social groups—is the best-dressed in the world. Sometimes, as we have said in this column, it seems to us that she is too clothes-conscious. And yet—if "a thing of beauty is a joy forever," why isn't any woman justified in dressing as beautifully as possible? To say nothing of her service in keeping cash in circulation!

More power to the girls and their new pretty things to convince them of their luck, we shall pass along reports which have come to us recently of the clothes problem confronting women in two other countries—Russia and England.

WITHOUT even considering the tenets of Communist philosophy, what real American woman can want to think like a Communist if it means dressing like one? For here's how girls and women dress—or, rather, DON'T dress—in Russia to-day, according to Anne O'Hare McCormick, who writes in The Independent Woman of the daughters of Soviet Russia:

"I should say that they are less differentiated from men than any women in the world. It is impossible to imagine them decked out in the current 'feminine' modes. . . . They are not 'in style' at all, of course.

"Clothes in Russia are shabby and nondescript, important first as coverings and then as uniforms of the good proletarian. The general, almost ostentatious drabness is the first evidence the traveler has that he has left the old world behind and entered a new one. It is smart to be shabby in Russia.

"What feminine visitor in the Soviet Union has not been followed by wistful women studying the cut and material of her 'outside clothes'; envying her well-made shoes, asking eager questions about what is worn in those vague capitals which seem as unreal in this aloof and insulated land as Russia itself appears from the other side of the frontier?"

NO SOVIET for the American woman if it means no shopping for pretty things! Now listen to the following description of the way many English women have to dress, as set down in that most delightful of the spring travel books, "London Is a Man's Town," by Helen Josephy and Mary Margaret McBride.

The American woman, according to these two American girls, "starts by itching to get at all the English women she sees in order to do them over according to American ideas of smartness. They are so pretty, with their regular features and beautiful complexions, one can't see why on earth London's female population should 'dress in mud color,' as one American flapper—who arrived with three trunks to attend the London School of Economics—expressed it."

Of course, among the causes are the fog and the rain and the mud, but there are also, it appears, the men! "For generations," say these authors, "English women have had to sacrifice themselves to men. Education is a costly affair. If a land-poor marquis or earl had six sons they all had to go to Eton or Harrow or Rugby, and later to the varsity. As a consequence, mother and sister bought material by the yard and had the village dressmaker hack out a frock or two.

"And if sister married the son of some neighboring land-poor aristocrat, she fared no better than mother, for her husband or son everlastingly needed new guns or another hunter, or the roof on the turret in the south wing leaked, or the moat had to be drained. So, just as fish in Mammoth Cave are born blind, a blind spot in regard to clothes developed among English women and it became the style not to be too stylish."

APRIL

April is a girl on a windy hill
With hair like a sun-gold daffodil,
With hands outspread and skirts blown high
Touching silver fringes of the rain-swept sky.

LUCIA TRENT.

Sees Less Drinking Among Students.—*Headline.*

Has good eyesight!

Census Dialogue in a Columnist's Home

She: Are you going to put yourself down as head of the family?

He: Sure—it's the only chance I get!

Helping the School Child

By Emilie Hoffman

Copyright Press Publishing Company (New York World) 1930

"PLEASE stop urging parents to help school children. Their help is only a hindrance and it keeps me back in my homework. You will oblige many school kids if you do."

This communication gives the other side and the understanding parent will consider that side of it. It really is a fact that some parents hinder more than they help.

Parents should take an interest in the studies of their children but this does not mean if Junior gets stuck in a problem you must take a half hour to show him how these were done in your time. Remember, he must do his school work as per the teacher's instructions and expressing your opinions about these methods is simply muddling Junior and hindering him in accomplishing his work. When Marion is doing her English and asks information on a historical fact or a literary point do not start a prolonged discussion on the topic. You may be diverting her train of thoughts from the subject and just hindering her in completing the English paper.

School children have certain assignments of work that must be handed in the following day and any interruption in the performance of this task means a hindrance which reacts upon the nervous system of the child, especially if the parent's "help" is extended beyond the bedtime hour of the school child, which is often the case.

Under no consideration disturb your child while he is doing his homework. This time should be his and parents should allow no interference or distraction. If he asks no questions it is to be inferred he understands his work and requires no help.

After he has finished his work the interested parent will look it over and give helpful suggestions, if necessary. The parent will also hear a spelling lesson or any other lesson to make sure the child goes to school each day with the self-confidence so necessary to success and which a well prepared lesson assures.

In short, in all your school helps avoid striking off at a tangent by long explanations or a lengthy discourse. This is what hinders.

In all his work let the child follow the school methods regardless of what you may think about it. Remember you are HELPING your child and in this case the school has the prior right in dictating the child's course.

A DISH A DAY

By Karen Hollis

Copyright Press Publishing Company (New York World) 1930

Now that statesmen in Washington have become voluble over whether cooks should be allowed to put sugar in cornbread, and whether the best potatoes for baking come from Idaho, something ought to be done about the ill treatment accorded to certain delectable kinds of fish.

Surely there is a leader somewhere who will take up the claims of scallops and view with alarm the way they are subjected to rough handling in many kitchens. Too long have people been permitted, unmolested, to disguise them in a heavy jacket of gluey batter. Too long have they been desecrated by sauces so heavily seasoned that the delicate flavor of the scallops themselves is lost.

The very best way to cook scallops is also the simplest. Any cook who has not tried it will be amazed to find that scallops are much more tender and flavory than she ever suspected.

BAKED SCALLOPS

1 quart scallops
2 tablespoons butter or oil
2 tablespoons lemon juice
2 teaspoons salt
½ teaspoon paprika
1 tablespoon finely chopped parsley
¾ cup bread or cracker crumbs

Drain the scallops and wash them thoroughly in running, cold water. Arrange them on a large, flat baking dish, preferably of glass or porcelain, which has been buttered. Sprinkle the scallops with lemon juice and seasoning, cover them lightly with bread crumbs and dot with butter. Bake in a moderate oven for about 30 minutes, then place in the broiler to crisp and brown them slightly.

These are most delicious when served without sauce and accompanied by a flavory, crisp salad.

Big Business - - - - - - - - - - By Haenigsen

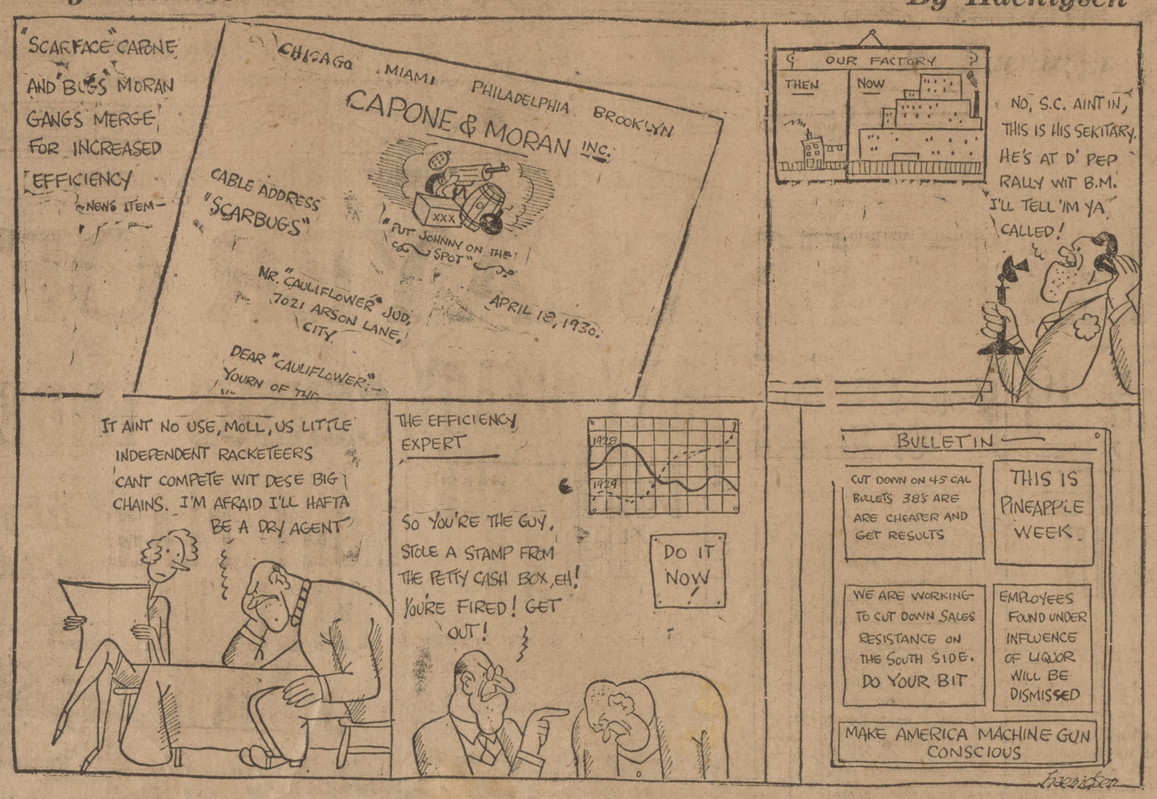

Modernizing the Home

When There's Little Chance for a Change

By Alma Zaiss

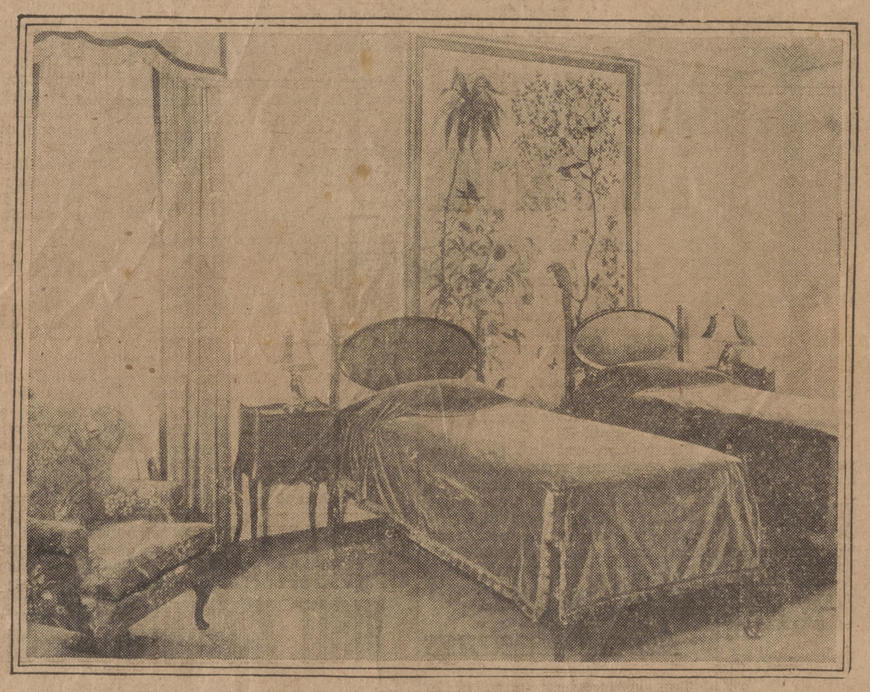

IN A SIMPLE BUT FORCEFUL WAY UNUSUAL DESIGN HAS BEEN INTRODUCED IN THIS BEDROOM. NOTE HOW THE CHINTZ-COVERED CHAIR HARMONIZES WITH THE HANGINGS ON THE WALL.

PROBLEM NO. 1

Dear Miss Zaiss:

Now that you have helped others arrange or rearrange their dwellings, please help me. Will you? Thank you so much.

Inclosed herewith is a diagram of my bedroom as it is now. I should like very much to rearrange it. It really seems more crowded than it looks on my floor plan.

(MISS) J. F. O.

Decorative Panel and Screen Recommended for This Room

Copyright Press Publishing Company (New York World) 1930

IN THE bedroom, where there is not the same opportunity for variety in furniture as there is in the living room, one often becomes oppressed by a feeling of sameness. Sometimes, because of their awkward size and shape and the lack of wall space, it is not even possible to change the position of the larger pieces, and the eye soon wearies of the same old plan.

When one arrives at this state of boredom it is often a good idea to do something rather startling to the too familiar scheme. Forget the immovable pieces and architectural features that cannot be helped, and see how much new life and color and interest can be introduced by way of new draperies, a decorative screen, a lovely hanging, or a group of new pictures for the wall space above the bed.

Miss O.'s original placement of the bed and dresser happens to be good, but it is possible to make several changes in arrangement which will contribute to our plan for a new effect. With the bed on the opposite wall there will be an excellent opportunity to use a wall hanging in the manner illustrated by the photograph. And what a dramatic touch it will give to the room. Before one's foot is over the threshold it will catch and hold the eye—be a glad surprise to all who are accustomed to the old arrangement.

The panel could be of some lovely old fabric; one of the modern panels printed on linen or cotton; a width of chintz in a classic pattern, or even a fine panel of scenic paper, if the subject be well chosen. Two small night tables or book tables with lamps at either side of the bed would add much comfort and complete the grouping for that wall.

The dresser may be placed opposite the bed, where the wall panel will find itself reflected in the mirror. The cedar chest is well placed under the windows, but would probably be more attractive if slip-covered with plain chintz or linen the same as that used for the draperies, which should repeat a color prominent in the wall panel. Plenty of colorful pillows picking up other colors from the hanging above the bed may also be used on the chest.

A comfortable boudoir chair would fit in the space between the bed and the radiator, and its upholstering should be in nice harmony with the scheme. The cushion for the dressing table bench may repeat the color of the curtains, and the seat of the side chair should accent one of the secondary colors used.

And now we come to the room's real handicap—the trunk. What a disappointment to find it there. If it must be retained our only remedy is to mask it with a very attractive screen. Miss O. can find a good unfinished frame at a reasonable price, and if she or some member of her family is a bit handy, they can cover it at home with a pretty scenic paper in harmony with the room, and particularly with the panel above the bed. Without repeating the motif of the panel, its design should be in feeling and its colors should echo rather than emphasize those of the major decoration.

The room illustrated gives a charming picture of a wall treatment such as the one suggested and demonstrates the possibilities of the decorative panel for Miss O's room as well as for the twin-bed scheme.

If one does not care for so large a decoration, a colorful picture or a group of pictures in sympathy with the type of the room always proves a good alternative. If only one is used, it should be fairly large and definite enough in color and treatment to command the instant interest of one entering the room. In a colonial room, two medium sized flower prints above the bed and small silhouettes hung just above the night fortable good night.

Miss O. has not given us details regarding her rug, bedspread, draperies or the type of her furniture. If she had done so the recommendations would have been much more complete and pointed. As it is, she must use her own judgment as to color tables would make a very interesting group. Mezzotints and old French prints are also very colorful and delightful for the bedroom. In any case, pictures or panels should be of light and cheerful subjects that give one a pleasant good morning and a command pattern—or write us again, sending full particulars.

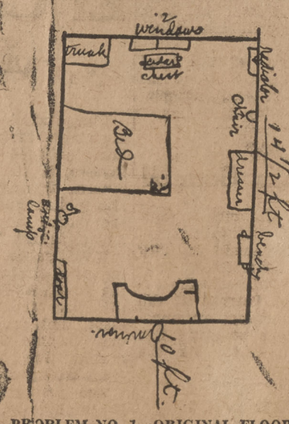

PROBLEM NO. 1—ORIGINAL FLOOR PLAN

PROBLEM NO. 2

My Dear Miss Zaiss:

I am to be married shortly, therefore I have been, figuratively speaking, digesting your column.

My problem now is in deciding whether or not I will have my living room furnished in a rich shade of red, or since green also appeals, shall I surrender my first choice for the second?

I intend to have three odd pieces in this room, therefore I am coming to you for aid in choosing shades that will harmonize with a room that will have red as the predominating shade. I refer to the odd pieces in the foregoing sentence. However, should I prefer green, what shade will the odd pieces be of? *(MISS) H. K.*

Completing the Color Scheme

WITHOUT advising Miss K. to decide on one or the other of the two colors she has mentioned, we shall give a few suggestions that will help her to build a pleasing scheme.

Both red and green are good living room colors, although they are exactly opposite in effect. Red is a dominant, advancing color. Schemes which use it as a foundation suggest warmth and luxury, and they can be made very hospitable and satisfying. Green, on the other hand, is a retiring color which gives a cool and restful background for an equally homelike scheme, but one that is quieter, more restrained. Miss K. should remember these different characteristics and make her choice accordingly.

For the red scheme she will find the following combination works out nicely: Mellow beige walls, rich rose-red carpet, draperies of natural linen with a floral design showing much rose-red, some gold, and blue-green foliage; sofa in blue-green; one chair slip-covered in the linen; one chair in dull gold; seat of a small chair in blue-green.

For the green scheme, she might have a soft sage-green carpet; rose-red sofa; same linen for curtains; one chair covered in the linen; one in green and gold; desk chair in red, lighter than the carpet; small chair in striped fabric combining rose-red, green and gold; desk chair seat in red.

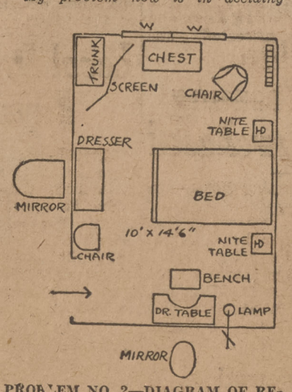

PROBLEM NO. 2—DIAGRAM OF REARRANGEMENT

The Beauty Shop

By Frances Olivier

Copyright Press Publishing Company (New York World) 1930

Changing Your Skin's Diet

WE HAVE here a typical query from a young woman who has been suffering from the inconvenience and the unbecomingness of an oily skin and the usual accompaniment—clogged pores.

Naturally we are pleased when a reader tells us: "Your advice has proved most helpful. I have been using the almond meal and the green soap alternately and my skin is conspicuously clearer. However, I notice a tendency to chapping and dryness. Do you think I ought to discontinue the present treatment?"

Now there's a skin that went from one extreme to the other. Which is not at all unusual when an intensified treatment is applied for a considerable length of time without either interruption or variation.

Certainly our correspondent should discontinue the present form of treatment. For a while at least. And in the mean time simething must be done to replenish the needed store of oil and moisture in the skin. A rich cleansing cream is advised or plain everyday mineral oil to take the place of the drying almond meal and the very, very drying green soap.

By the way, the green soap we have in mind is not green at all. It is best known as tincture of green soap, and is simply remarkable for the correction of blackheads, oily, shiny skin and large pores. Also it is obtainable at the average well-stocked drug store.

This going from one extreme to the other happens as well to dry skins which are treated with too much consistency. Many a parchment skin has become unpleasantly oily through an overdose of nourishing cream and oily cleansers.

So doubtless the most intelligent way to care for a skin is the way one cares for the rest of one's self. If something goes wrong we have it treated until it is in good working order again. Then we return to the usual normal way of caring for the body.

When the physician orders a tonic for a run down constitution or pills for a rebellious tummy, he assumes quite naturally that once the system returns to normal and the tummy begins to behave again, there shall be no further need of the tonic or the pills. And so it is pretty much in caring for skin ailments.

Even under normal conditions we have always been in favor of changing the skin diet periodically. Switching from a cream cleanser to a soap cleanser to a liquid cleanser. Varying scientific treatments with natural treatments, in other words, using a specially prepared astringent one week and rubbing the skin with halved strawberries the next. Variety is likewise the spice of beauty, you see.

Oh, Go to Bed

By Eliot Kays Stone

Copyright Press Publishing Company (New York World) 1930

"DAD, why do blossoms bloss?"

"Why do blossoms bloss? Blossoms don't bloss."

"Do blooms bloom?"

"Certainly."

"Well, why don't blossoms bloss?"

"Oh, go to bed."

TELLING THE WORLD

By Neal O'Hara

Copyright Press Publishing Company (New York World) 1930

(Accompanying Admiral Byrd back from the South Pole is J. Herman Seidlitz, famous author and expert. He will stick with the polar explorer until his triumphant arrival in New York. Mr. Seidlitz needs no introduction to the public as an authority on polar affairs. He was advance man for Dr. Cook in his dash to the North Pole, arriving there two weeks before him and papering the house. It was also Mr. Seidlitz who first discovered the Aurora Borealis and incorporated it as the Northern Lights, Power and Fuel Company, one of the biggest utility combines in the history of watered stock. In addition to these polar experiences, Seidlitz also played the clarinet in the Eskimos' orchestra. He is just as familiar with the South Pole as he is with the North Pole and you can check us up on that. For this reason he was selected by this paper to accompany Byrd back to his native land. His article follows immediately. Six chairs—no waiting.)

COMING HOME WITH BYRD

By J. Herman Seidlitz

EN ROUTE, April 18 (By wireless haired terrier).—Admiral Byrd is returning to America as slowly as possible. After two years in the Frozen Antarctic, it is tough to face two years more of lecture dates. It will be the middle of 1932 before he finishes telling the women's clubs about it.

I had a long chat with Byrd today. I said, "Admiral, you will get a great reception when you land in New York."

He said, "Herman, I dread it. Just think of lower Broadway."

I said, "Personally, my mind is on upper Broadway. I haven't been south of 14th Street since I went fishing in the Aquarium."

He said, "I mean I dread the reception and the noise. When I landed at the Battery from my airplane hop to France, it was terrific. It took seven months to shake out the confetti that slid down my neck."

I said, "I know how it is, Admiral. When I went up lower Broadway in the Trudy Ederle reception they threw thirteen tons of telephone books at me—and they forgot to tear them up."

"It is a frightful ordeal to go through," said Byrd. "And I hate the thought of ticker tape."

I said, "There are 10,000,000 people that hate it with you, Admiral, since Oct. 24."

He said, "What happened then—on Oct. 24?"

I said, "Haven't you heard? Why, U. S. Steel went down, General Electric went down, Consolidated Gas went down, the Titanic went down, the Lusitania went down and 10,000,000 persons were sunk."

"Then maybe they won't throw ticker tape at me this time," he said.

"If they do, it will be on margin," I assured him.

* * *

The Admiral's health is fine. His face is very brown on account of appearing in so many rotogravure sections. He plans to land in New York some time in June—whatever day the weather bureau predicts a confetti blizzard.

After he has had a chance to clean up and get measured for a dress suit, he will start on a two-year trip to discover one-night stands. When he is washed up with the lyceum bureaus he does not know what he will do then. "I have been to the North and South Poles," Admiral Byrd said to me. "There is nothing else left to do unless I walk around the Equator on a tight rope."

He is going to take that up with Adolph Ochs.

Society NOTES

H. SWEARINGEN CLAIMS BRIDE SATURDAY

St. Ambrose's church in Berkeley, was the scene of a beautiful wedding Saturday night, when Henry A. Swearingen of Richmond claimed as his bride Miss Marion Garguervich, of Berkeley. Father Hennessy performed the ceremony.

The bride was attractively attired in a white satin princess gown lined with antique lace, and shrouded with a beautiful embroidered veil. Her headdress was embroidered in pearls and orange blossoms, and she carried a shower bouquet of bride's roses and lilies of the valley.

Miss Irene Swearingen, sister of the groom, served as maid of honor. She was gowned in a yellow taffeta dress, and carried a bouquet of roses to match.

Miss Norma Garguervich, sister of the bride, acted as bridesmaid. She was clothed in a pink taffeta dress and carried roses to match.

Jack Swearingen, brother of the groom, was best man, and Melvin Nickerson participated as head usher.

Mitchell Garguervich, father of the bride, gave her away in marriage.

Preceeding the ceremony, Sam Aldred, popular radio star sang, "Because" and Mrs. Anita Murphy sang "Ave Maria."

A reception held after the wedding at the Marin Junior high school auditorium was attended by more than 100 relatives and friends.

The couple is now sojourning on a honeymoon through the southern part of the state and Old Mexico. They expect to return in about two weeks, and will make their residence in Berkeley.

Swearingen is the son of Mrs. Rose Swearingen of 5208 Nevin avenue and is the owner of the Richmond Sheet Metal works.

Howard Harris Has Natal Fete

In honor of Howard Harris, a delightful birthday surprise party was given at the home of Mr. and Mrs. J. Shea, 115 Fifteenth street recently.

Those present were: Louise and Helen Lippert, Virginia Sturgis, Art Scruggin, Ted White, Mr. and Mrs. G. L. Sham and son Billy, of Berkeley, Mr. and Mrs. Charles Freine, Mr. and Mrs. James Shea and Mr. and Mrs. Howard Harris.

F. J. Schumachers Have Dinner Guests

Mr. and Mrs. F. J. Schumacher, 1819 Gayner avenue, were host and hostess at a delightful dinner party Sunday.

Among the guests were: Mr. and Mrs. P. J. Schumacher and son, Dr. I. C. Schumacher and Mrs. G. C. Schumacher, all of San Francisco.

RINGLETTE
Permanent Wave
The latest machine for this kind of work just installed.
Mrs. D. D. Brusie
167 Fourteenth Street
Telephone Richmond 1454 for appointment and reasonable prices.

What's Doing Here Today

WEST SIDE IMPROVEMENT CLUB — Fashion show and tea this afternoon at Trinity Guild hall.

* * * *

ST. EDMUND'S GUILD — Musical tea this afternoon at St. Edmund's hall.

* * * *

RICHMOND WAR MOTHERS — attending state convention in Sacramento.

* * * *

FRATERNAL BROTHERHOOD BOOSTER CLUB — whist party this afternoon, Redmen's hall.

* * * *

CHRISTIAN ENDEAVOR — Stege Presbyterian church, skating party at Oakland rink.

Professional Women Will Attend Meet

Miss Theresa Meikel, attorney for the state department of narcotics, will be the speaker at the meeting of the Business and Professional Women in Sacramento Wednesday. Members of the Richmond chapter have been invited to attend the session.

A special bus has been chartered for the San Francisco delegation, and will stop enroute to pick up Richmond members desiring to attend.

Richmond women attending will be Emma Pearman, Luella Mitchell, Lala Young, Lillian Heady, Helen Kingsbury and Jesse Spencer.

Tea will be served following the meeting at the home of the governor, with Mrs. Young as hostess.

Mrs. Cole To Attend Conclave

Mrs. A. B. Cole, past president of Richmond chapter of War Mothers, and state corresponding secretary of the American War Mothers, left yesterday afternoon for Sacramento to attend the state convention of War Mothers.

Mrs. Tyler Recovering

Mrs. Mary Tyler, 1321 Macdonald avenue, who has been ill for the past few days, is reported to be recovering and is expected to be up within a few days.

W. C. O. F. Club Meet Wednesday

The Women's Cathoic Order of Foresters' sewing club will meet tomorrow afternoon instead of today, it was announced last night by members. The affair will be held at the home of Mrs. Lorene Mattimore, 420 McLaughlin avenue.

C. O. D Cleaners and Dyers
Established 1909
M. M. Slosilo, Mgr.
House of Satisfaction
Plant, 2409 Macdonald Ave.
Office 327 6th St.
Phone Richmond 683
Ask for Roger Silverware Coupons

RICHMOND CLUB HEARS BOOK REVIEW

At the meeting of the Richmond club yesterday, Mrs. D. J. Hall gave a book reading on Dess Stittler's latest work "A Lantern in Her Hand." The book deals with lives of pioneer Nebraskans.

The club is joining in the sponsoring of the "Better Homes Week" which starts today in Richmond.

A food sale will be given Saturday, with the profits to go to the support of a child at the Sunshine camp.

On Monday there will be the regular monthly meeting of the club, when a business session will be followed by a cover-dish luncheon.

Helen Schmidt Honored At Shower Here

In honor of Miss Helen Schmidt, fiance of Orville Yeatts, a kitchen shower was given by Miss Dorothy Gebhardt, assisted by Mrs. John Schmidt and Mrs. R. Yeatts, recently. Miss Schmidt and Mr. Yeatts plan to be married this summer.

The guests were Mr. and Mrs. Joe Hirth, Mr. and Mrs. Ray Barda, Mr. and Mrs. Ralph Yeatts, Mr. and Mrs. H. Gasparini, Mr. and Mrs. T. Cibattari, Mr. and Mrs. John Schmidt, Mrs. Lena Long, Miss Dorothy Gebhardt, Miss Florence Cibattari, John Smith, Jr., Orville Yeatts and John Hirth.

School Heads To Attend P. T. A. Meet

Faculty members of the Lincoln school, Miss Nora Ashfield, assistant city superintendent of schools and Miss C. B. Cameron, also from the superintendent's office, will attend the meeting of the Parent Teachers' association of Lincoln school Friday noon.

A luncheon will be followed by a program, consisting of several readings by Mrs. Zelda Chapin and other numbers. An installation of officers will conclude the meeting. Mrs. James W. Brackett president, will preside.

All members of the association are urged to attend.

Mrs. Dunlap To Be Hostess To Baptist Aid

Mrs. Paul Dunlap, 37 Terrace street, will be hostess at the meeting of the Point Baptist Ladies Aid society at her home on Wednesday afternoon. Mrs. Charles Forbes will preside.

Stege P. T. A. Entertains At Fathers' Night

Fathers' Night was held by the Stege P. T. A. last Friday night, with "thrift" as the theme of the meeting. Entertainment was furnished by the Felciano boys and by Mrs. Ruth Healy, who led in the games.

Circle No. 2, Wesley Aid, To Meet Tomorrow

Circle No. 3, Wesley Methodist church, will meet at the home of Mrs. Kel Jenkins, 530 Eleventh street, on Wednesday afternoon at 2 o'clock.

Dr. G. A. Esterberg
Osteopathy, Electrical and Electronic Treatments and Diet
All Chronic Diseases
337-Tenth St. Phone Rich. 968

MRS. IRMA RANDOLPH
MEZZO SOPRANO
A Singer who teaches
A Teacher who sings.
Fridays—All day and evening
440 TENTH STREET
Tel. Richmond 2476
636 Beacon Street, Oakland
Tel. Oakland 6888

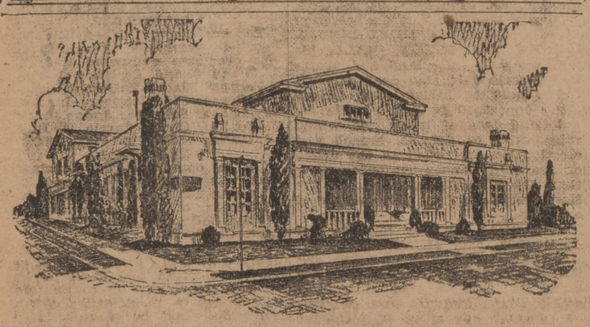
The Wilson & Kratzer mortuary establishment is completely equipped and practical in every appointment.
Our merchandise is marked in plain figures. Whether your account is $100 or $1000 the same surroundings and courteous service is at the disposal of all patrons.
Wilson & Kratzer, Morticians
Lady Attendant—Ambulance Service
Bissell Avenue at Seventh Street Phone Richmond 113

You can do better at the Ashby
INTERIOR DECORATORS AND HOME FURNISHERS
Our New Telephone Number is OLympic 9000
The Ashby FURNITURE CO.
SOLELINE and ALCATRAZ

SKIN ITCHING ENDS
when soothing Zemo is used!
Right from the first touch, antiseptic, healing Zemo takes the itching misery out of mosquito bites, rashes, and many other skin afflictions. Try it also for itching, peeling toes. Bathers and other outdoor folks thank cooling Zemo for relief from sunburn. Douse it on ivy-poisoning. Pimples and dandruff fade when safe, antiseptic Zemo is applied. It instantly eases razor-smart. Always have Zemo nearby wherever you go. Any druggist, 35c, 60c, $1.00.

Broadway Stars' Gowns

JUNE O'DEA, left, Nell Roy, center and Lois Jesson, right, three Broadway stars exhibit the latest from Paris.

Heads D. A. R.

MRS. LOWELL FLETCHER HOBART, of Cincinnati is president of the Daughters of the American Revolution. With her are her pages, Mrs. Mills Judy, left and Miss Lucy Taylor, right.

ECLIPSE LODGE WILL HOLD SPECIAL MEET

Reports at the meeting of the Eclipse Odd Fellows lodge in Odd Fellows' hall last night, indicated that the membership drive now in progress, is getting along very nicely. Edwin Kamb, noble grand, presided over the meeting.

A special meeting will be held next Monday night, to which all members are requested to be present. At this time, the by-laws of the lodge will be changed.

Several members of the local lodge are planning to journey to Crockett tonight to attend a whist party sponsored by Canton Diablo.

Following the meeting a banquet was served by the Past Noble Grands' association.

R. N. LODGE IN PLANS FOR EVENTS

Future events were planned by the Royal Neighbors lodge here last night at a meeting in Memorial hall under the direction of Mrs. Minnie Phillips, oracle.

A class initiation to be held on May 19 was planned. A number of candidates were ballotted upon.

Mrs. Hazel Lems will be in charge of the Mother's Day program, which will be held next Monday night.

Booster Club To Hold Whist

The second of a series of whist parties sponsored by the T. F. Booster club will be held in the Redmen hall at 1:30 this afternoon, in addition to a nice assortment of prizes, special prizes will be awarded today for attendance and the high score of the two whists.

—RAGS WANTED—
THE RECORD-HERALD

W. S. I. TO HOLD FASHION SHOW TEA, HERE TODAY

The West Side Improvement club will hold a fashion show and tea this afternoon at Trinity Guild hall. The affair is held each spring, and is one of the most novel and striking exhibits of its kind given in the city, according to members who have attended the shows in past years.

Miss Dorothy Hall, Miss Mary Medo and Miss Eileen Pierce will fashion the gowns, which are being furnished by the Albert's store.

Special musical numbers have also been prepared to add to the afternoon's entertainment.

YEOMEN LODGE FORMS NEW DRILL TEAM

A new drill team was organized last night by the Richmond Homestead of Yeomen at a meeting of the organization in the Brotherhood hall. The members of the team will meet next Monday night for practice.

Headed by Honorable Foreman Russell Carlisle, several visitors from Oakland homestead were present at the meeting last night.

Dancing filled out the evening.

For COLDS, COUGHS
Sore throat, muscular rheumatic aches & pains
AT ALL DRUGGISTS
MUSTEROLE
BETTER THAN A MUSTARD PLASTER

MRS. WHARTON ADDRESSES P. T. A. MEET

An explanation of the free school of home nursing held recently in Richmond was given yesterday by Mrs. R. L. Wharton before the meeting of leaders of the P. T. A. at the annual convention at Hotel Clarment, Berkeley.

Mrs. Wharton, who is better homes chairman for the Richmond council, stressed the cooperation between local agencies during the giving of the course. The Red Cross the Health Center and the City Health department all did excellent work, Mrs. Wharton said.

A delegation of 28 Richmond members was present at the session.

Other speakers were: E. O. Heinrich, Berkeley criminologist, Tarao Kawasaki, eminent Japanese scholar and diplomat, and Lyman Bryson, director of the Association for Adult Education. Verling Kersey, state superintendent of schools was unable to attend, although he was one of the scheduled speakers.

Richmond members attending the convention were: Mrs. Gunnar Soderblom, president of the Richmond P. T. A., Mrs. C. Stern, Mrs. W. W. Scott, Mrs. E. Winters, Mrs. A. Carlile, Mrs. R. Coudyzer, Mrs. A. Shakelford, Mrs. G. Allyn, Mrs. Thomas Nee, Mrs. George Finn, Mrs. Charles MacIntosh, Mrs. L. Roy, Mrs. L. L. Sanderson, Mrs. B. Pedrotti, Mrs. Billie Brown, Mrs. Isenberger, Mrs. J. Bell, Mrs. G. Morrison, Mrs. R. Johnson, Mrs. Tom Tough, Mrs. Lud Johnson, Mrs. Charles Drexel, Mrs. C. Casselman, Mrs. C. C. Robin, Mrs. C. L. Fowler and Mrs. R. F. Jones.

There were 600 members from northern California associations present.

P. T. A. WILL SPONSOR CAKE BAKING CONTEST

The P. T. A. cake baking contest which is open to girls under 16 years of age, will be held Friday, May 2. All entries must be turned in to the P. T. A. booth at the Better Homes Exhibit at the Odd Fellows hall by 10:30 o'clock on that day.

Prizes for the three best cakes entered will be $2., $1.50 and $1. No restrictions will be placed on the kinds of cakes entered. The judging will be of appearance, texture and flavor.

The recipe used must accompany each entry. A book of receipts will be given each girl. The cakes will be sold and the proceeds given to the Sunshine camp. Awards will be made Friday evening at 8 o'clock.

Rough Dry Service
Bundle returned dry, sweet and clean; flat pieces ironed and wearing apparel starched where necessary. Wearing apparel 5c each piece. Flat pieces priced by the piece.
Minimum 65c
All our washing is done in accordance with the formula scientifically worked out by the American Institute of Laundering Research Department of which we are a member.
Richmond Steam Laundry Co.
526 Ripley Avenue—Phone Rich. 612

ONETAH TRIBE PAYS HONOR TO PAST SACHEMS

Past sachems of Onetah Tribe of Redmen occupied the chairs at last night's meeting of the Redmen in the Redmen hall.

The meeting was in honor of past sachems of the tribe, and R. L. Kohr, presided.

Next Monday night, C. C. Kratzer will show moving pictures of his tour through Europe. The meeting will be open to Redmen, members of the Pocahontas and their friends. Dancing will follow.

It was announced last night that June 14 has been set as the date for the open air adoption to be held in La Honda Bowl on the San Pablo dam road.

Hindus Clash In Religious Riots; 2 Dead

BOMBAY, April 28. — (UP) — Fatal religious riots were reported today from the Nasik region, scene of earler clashes between caste Hindus and untouchables.

The riots held political significance, inasmuch as British officials cite religious hatreds as evidence that the Indians are not ready for self-rule.

Two Pathans were killed in a battle in which seven of their number clashed with several hundred residents of a village near Nasik. The villagers challenged the Pathans, who replied with pistols. The challengers then retreated to a neighboring height and bombarded the Pathans with stones flung from slings. Police arrested the five Pathans who survived the barrage.

Later hostilities between Caste Hindus and untouchables were renewed in several villages of the district. The untouchables, who have petitioned Mahatma Ghandi, the Independence leader, to take their part, attempted to enter temples where they were not allowed. In one case, 50 Caste Hindus attacked a small group of untouchable men, women and boys, beating them severely.

Orthodox Hindus also were reported to have stoned pickets placed by the untouchables at the Kalarem Temple at at the Gates of Nasik.

So far, the Hindus have played the major part in Ghandi's Independence campaign. Various Moslem leaders have warned their followers against the "inopportune and ill-advised" movement, and some have declared that independence would mean Hindu dominance.

Moderates, as well as some Hindus and Moslems, are cooperating in an effort to solve their communal differences with a view to presenting India's right to self rule if summoned to a round table conference at London.

The independence drive, which for the first three weeks has centered largely on the breaking of the salt laws, entered a new phase last night, when foreign made cloth was burned in bonfires at Krachi and Rangoon.

Crockett Boy X-rayed Here

Following an automobile accident at Crockett, Richard Regan, 9, of that city, was brought to the Hospital Richmond for an X-ray which showed he was not suffering from internal injuries.

ONE OF 27 VARIETIES
Mother's Pound Cake 25c
An old-fashioned pound cake with the rich flavor and dainty texture of the home-baked product. Made from choice ingredients, including fresh eggs and pure milk. Costs less to buy than to bake. Quality and freshness guaranteed. Money back if the cake isn't perfectly delicious.
SOLD BY ALL GROCERS
Mother's Cake

BURG & IMBACH
INSURANCE BROKERS
YOUR EVERY INSURANCE WANT CARED FOR
Burg Bldg. Phone Richmond 730-731
332 23rd Street Richmond, Calif.

Care For Your Feet

NATURAL BRIDGE ARCH SHOES
$5 and $6
When Foot Troubles Come-Pleasure Goes!
You can't enjoy life without comfortable feet. Let our Foot Expert show you how easily and quickly you can be relieved of your distress, by using the correct Dr. Scholl Foot Comfort Appliance or Remedy made for your particular trouble.
Instant Relief from Bunions
Dr. Scholl's Bunion Reducer hides the deformity, reduces the swelling, stops all soreness and prevents pressure. Preserves shape of shoe. 75c each.
Come in and try on a shoe that's "Good to the Foot"—Good to the eye—Good to the pocketbook. They are scientifically made and will correct foot troubles.
B.B. Shoe Store
720 Macdonald Ave.

FOX CALIFORNIA

—TODAY —:— —:— TOMORROW

Songs! Grins! Thrills!

The biggest fistful of entertainment you've ever had. Packed with thrilling melodrama, suspense and uproarious comedy. Helen Morgan crooning "It Can't Go On Like This."—Charles Ruggles in a serio-comic role that's a wow AND Jimmy Durante just pulling the laughs from way down deep.

—ALSO—

POLLY MORAN and MARIE DRESSLER in

"Dangerous Females"

BUY FOX WEST COAST SCRIP

Headache often relieved without "dosing"
VICKS VAPORUB
OVER 17 MILLION JARS USED YEARLY

COAL

We carry the best for your furnace, grate, stove, circulating heater, and prepare it in size from egg to lump.

COLORADO GEM
A CLEAN, HARD COAL
Feed and Wood of All Kinds

BUILDING MATERIALS
Sheep fertilizer, coarse or ground, 50c per sack, 5 sacks for $2.25.

C. J. Lambrecht
2207 Macdonald Avenue
Phone Richmond 1058
Yard Phone, Rich. 1192M

J. E. HILL
GENERAL INSURANCE
214 American Trust Bldg.
Phones: Richmond 153 and Richmond 1622

Herbert D. Baker
HOUSE MOVER
phone Richmond 52
17TH ST. AND GAYNOR AVE. RICHMOND, CAL.

Mass Scheduled For P. M. Griffin

In honor of the memory of the late Rev. P. M. Griffin, a solemn Month's Mind mass of requiem will be offered up at the St. Mark's church, of which Father Griffin was pastor.

The celebrants of the mass will be Rev. William Hennessey of St. Mark's, Rev. Timothy O'Connor of Sacred Heart church, San Francisco, will be the deacon; and Rev. Francis Mulvihill of St. Finn Barr's church, San Francisco, the subdeacon; Rev. Patrick J. Galvin of St. Kevin's church, San Francisco, will serve as master of ceremonies.

OPEN CORNERS

By Irving Heller

A good one for the first day of a new puzzle week.

ACROSS

1. Soil product.
5. Colors.
9. St. John's bread.
14. The sixth asteroid.
15. Volcanic deposit.
16. Sheeplike.
17. Bohemian district.
18. Bad.
19. Property income.
20. Pert talk (colloq.).
21. Indicator.
22. Lingo.
23. Driving rain.
25. Thieve.
27. Vestments.
29. Give vent to.
33. Necromancer.
37. Show off.
39. Stricken with fear.
40. Allegories.
41. Maturest.
42. Neatest.
43. Modicum.
44. Medicine lodges.
46. Misanthrope.
47. Striking effect.
52. Depose.
56. Pre-wager.
58. Hearty.
59. Greeting.
60. Ancient digit game.
61. A work.
62. Relaxes.
63. Poems.
64. Fur skin.
65. Habiliments.
66. Balance.
67. Kill.

YESTERDAY'S ANSWER.

A	C	E	R		T	R	A	P		S	A	B	L	E
D	O	T	E		H	A	I	R		A	R	R	O	W
A	N	O	N		R	I	M	E		B	R	A	C	E
M	E	N	T	I	O	N	S		O	R	A	T	O	R
			I	N	N	S		O	V	E	N			
T	R	A	N	C	E		S	P	A		G	O	A	T
R	I	N	G		S	T	E	E	L		E	R	I	E
A	S	K			R	A	N				A	R	M	
C	E	L	L		T	E	R	S	E		S	T	E	P
T	R	E	E		H	A	S		T	O	L	E	D	O
			A	M	I	D		H	E	R	E			
S	L	A	V	E	S		T	O	R	E	U	T	I	C
E	R	I	E		D	A	W	N		T	O	N	Y	
T	A	I	N	T		A	R	E	A		H	I	T	S
S	N	A	G	S		Y	E	L	L		S	L	O	T

DOWN

1. Game.
2. Fit for a King.
3. Corpulent.
4. Blue.
5. Escaped.
6. Squandered.
7. Airman.
8. Vexed.
9. Marine production.
10. Affirm.
11. Arena.
12. A preposition.
13. Surpass.
24. Is prolific.
26. Seek to attain.
28. Sightly.
29. Man's name.
30. A sex.
31. Roman dates.
32. Critical examination.
33. Variety of carnelian.
34. Hodgepodge.
35. Mediumistic sounds.
36. Manitoba Indian.
38. Entertain.
40. Apparitions.
42. Cusp.
45. Captivate.
46. Petulant.
48. Hews.
49. Coat fold.
50. Spurious wing.
51. Irascible.
52. Cast off.
53. Have on.
54. Or.
55. Liquors.
57. Direction.

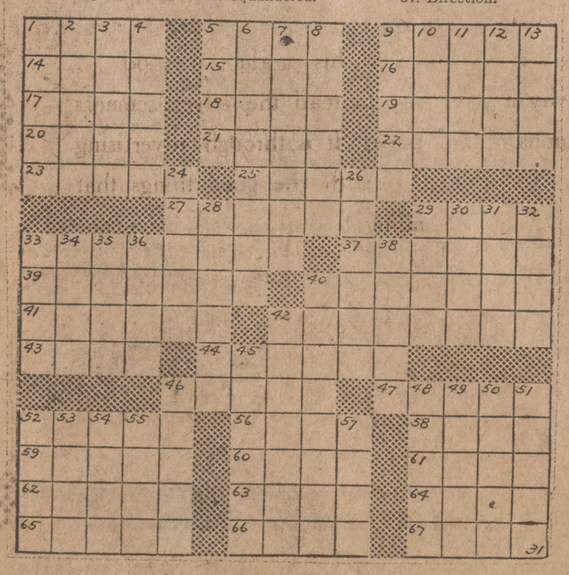

RUGGLES AS REPORTER IN PICTURE

Write about the things you know about" is the advice of Ben Hecht, playwright and movie scenarist, to all aspiring young literary folk.

Hecht, who won fame as the co-author of "The Front Page' and the outstanding motion picture story, "Underworld" practices what he preaches.

As a veteran newspaper man who covered the underworld affairs for years, he is familiar with both the newspaper field and the criminal world. His greatest successes have been written about newspaper and underworld situations.

"No dramatic writer can hope to achieve realism without a thorough knowledge of the people about whom he is writing," Hecht points out in discussing his own work. "For many years, my work as a newspaper reporter carried me among criminals of all kinds and the associated half-world characters. In writing for the stage or screen, I have drawn on these early contacts.

"In 'The River Inn,' Charles Ruggles plays a reporter who is a composite of many reporters of my own acquaintance. Helen Morgan, as the cabaret singer in a roadhouse, is a character familiar to anyone who knows the night life phase of modern society. And Fred Kohler, as the leader of the bootlegging gang, creates on the screen a character that has figured many times in the underworld rum wars of the big cities.

"Roadhouse Nights" is Hecht's original story. It was directed by Hobart Henley, who made "The Lady Lies."

In addition to Helen Morgan, Ruggles and Fred Kohler, the featured cast includes Clayton, Jackson and Durante, a trio of favorite Broadway comedians who sing and dance and make rib-tickling whoopee in the production.

"Roadhouse Nights" comes to the Fox-California theater for a two day run beginning today.

On the same bill are Polly Moran and Marie Dresser in "Dangerous Females."

Shrine Plans Dinner Dance

Headed by Potentate Elliott Johnson and his divan, several hundred members of Aahmes Temple will make a week-end pilgrimage to Sonoma Mission Inn for the annual dinner dance and golf tournament to be held May 3 and 4.

Arrangements for the dance and entertainment are in charge of Herman L. Englehardt who has planned many special stunts for the occasion.

The golf tournament will be headed by William G. Thornally assisted by Russell Pratt and Albert G. Waddell. The affair promises to be one of the finest events of the year and it is expected that Shriners from all parts of the bay region will attend.

Driver Jailed On Reckless Charge

Pleading guilty to a charge of reckless driving before Justice of the Peace Arthur Alstrom yesterday, Charles Miller of Sacramento was sentenced to 200 days in the county jail or $200 fine. Unable to pay the fine, he is now being held in the county jail.

Electrical Man For County Asked

A request from the county electrical association, asking that an inspector be named to inspect all electrical equipment in the county outside of incorporated towns will be received at a meeting of the supervisors on May 5. Fees will be the pay for the new official.

CONSTIPATION RELIEVED . . . QUICKLY

CARTER'S LITTLE LIVER PILLS

This Purely Vegetable Pill will move the bowels without any pain and depressing after effects. Sick Headache, Indigestion, Biliousness, Bad Complexion quickly vanish. Children and Adults can easily swallow Dr. Carter's tiny, sugar coated pills. They are free from calomel and poisonous drugs. All Druggists 25c and 75c red pkgs.

CARTER'S LITTLE LIVER PILLS

PAINFUL CORNS

Loosen—Lift Out

A little known Japanese herb, the discovery of an eminent German scientist (Dr. Stickel) instantly soothes the corn, callous or wart, then loosens it so that shortly you can lift it right out. This new discovery called "Corn Fly" excites the white blood corpuscles to action and granulates the corn at its root so that it drops out and leaves no trace of scar or soreness.

You will also find "Corn Fly Foot Bath Powder" a boon for sore, tired or perspiring feet.

"Corn Fly" for corns, 35c, "Corn Fly Foot Bath Powder" 25c, and "Corn Fly Bunion Remedy" 50c, (all three—$1.10 value—for $1.00), are sold under a positive money-back guarantee by Hi-Gene Co., Newark, N. J., or local druggist.

Roadhouse Nig

HELEN MORGAN and the comedy team of Clayton, Jackson and Durante in a scene from the Paramount Picture, "ROADHOUSE NIGHTS" which is now being shown at the Fox-California theater.

Radio News

6 TO 7 A. M.

KJBS—6:45 Alarm Clock.
KTAB—6:30 Exercises.

7:00 to 8:00 A. M.

KPO—Morning exercises.
KFRC—Seal Rocks; Stock quotations.
KFWI—7:30 Health exercises.
KJBS—Alarm Clock.
KLX—Morning Exercises.
KTAB—Studio program.
KGO—Tap dancing.

8:00 TO 9:00 A. M.

KPO—Shell Happy Time.
KGO—Financial Service; Chanticleers; 8:30 Cross-cuts.
KJBS—Alarm Clock.
KLX—Jean Kent.
KTAB—Master's Album.
KFRC—Dance band and soloists.
KFWM—Program, health questions.

9:00 TO 10:00 A. M.

KPO-Announcements; 9:30 Walter W. Cribben's Daily Chat.
KFRC—Yoeng's Band; 9:30 Feminine Fancies.
KTAB—Prayer and talk.
KJBS—Popular selections.
KLX—Modern Homes; records.
KFWI—Cal King.
KGO—Meet the Folks; 9:30 John D. Barry.
KYA—Program.
KRE—Records.

10:00 TO 11:00 A. M.

KPO—Helen Barker health talk.
KFRC—Feminine fancies; 10:30, Charles Hamp.
KFWI—Records, health talk.
KTAB—Household Hour; Dr. Corley.
KLX—Stocks, weather, records.
KYA—Records.
KGGC—Program.
KQW—Helpful hour.
KRE—Records.
KLS—Records.

11:00 TO 12 NOON

KPO—NBC Woman's Magazine; 11:30 Ye Towne Cryer.
KJBS—Vocal and instrumental.
KGO—Woman's Magazine; 11:30, NBC organ recital.
KTAB—Studio program.
KLX—Ad hour.
KFRC—Charles Hamp, American School of Air.
KQW—Program.
KYA—Sunshine hour.
KFWM—Records.

12 NOON TO 1 P. M.

KPO—Time signals broadcast; Scripture readings, announcements.
KFRC—Concert.
KFWI—Variety.
KLX—Hawaiians.
KYA—Records.
KJBS—Program.
KTAB—Studio program.
KGO—NBC Novelty Five.

1:00 TO 2:00 P. M.

KPO—Lady Next Door; 1:30 Pacific School of Air.
KGO—Lady Next Door; 1:30 Pacific School of Air.
KFRC—Rhythm Kings.
KJBS—Guitar trio.
KTAB—Chapel Chimes; 1:45, Gloom Chasers.
KLX—Hi Lights.
KYA—Records.
KFWM—1:30 organ reverie.

2:00 TO 3:00 P. M.

KPO—Stock quotations; baseball broadcast.
KJBS—Jack and Jill.
KLX—Program; 2:40 baseball.
KQW—Program.
KFRC—Happy Go Lucky hour.
KTAB—Recordings; 2:40 baseball
KGO—Black and Gold orchestra.
KFWM—Hodge Podge Melody.
KYA—Bridge Party hour.

3:00 TO 4:00 P. M.

KPO—Baseball.
KTAB—Baseball.
KRE—Features.
KGO—Voters' Service; 3:15 Musical Musketeers.
KQW—Program.
KFRC—Beauty talk; 3:30 orchestra.
KYA—Features.
KLX—Baseball.
KFWM—Brother recital.
KJBS—Restful period.

4 to 5 P. M.

KPO—Baseball.
KFRC—Don Lee concert orchestra.
KGO—Musketeers; 4:30 St. Francis orchestra.
KLX—Baseball; 4:30 Organ recital.
KTAB—Baseball.
KYA—Records; 4:15 Sunset hour.
KJBS—Shirley Dale; Sunset Revue.
KFWM—Orchestra.

5:00 TO 6:00 P. M.

KPO—Big Brother Paul Pitman's Children's Hour.
KGGC—Program.
KTAB—Brother Bob's Frolic.
KFWM—Sunshine hour.
LLS—Home Towners.
KQW—Musical program.
KLX—Brother Bob's Club.
KLS—Home Towners.
KGO—Eveready hour.
KFRC—Paul Whiteman band.

6:00 TO 7:00 P. M.

KPO—Reo Masters of Music.
KFRC—Graybar "Joe and Vi"; 6:30 Musical Memories.
KFWI—Dinner Hour Variety.
KTAB—Studio concert; 6:50 Chapel of Chimes.
KGO—Westinghouse Salute; 6:30 RKO Hour.
KLX—Trio.
KGGC—Program.
KJBS—Records to 6:45.
KYA—Song recital; records.
KFI—Hawaiians.
KHJ—Joe and Vi.

7 TO 8 P. M.

KLX—News program; Melody Man.
KQW—Farm news.
KFWM—Doc Herrold.
KPO—North American dance pro- 11:30 Ye Towne Cryer; 11:55 Features.
KGO—RKO hour; 7:30 Amos 'n Andy; 7:45 Floyd Gibbons.
KTAB—Hawaiians.
KYA—George Taylor 'College Days'
KLX—News, program.
KFWI—Artist recital to 7:30.
KFI—Concert ensemble.
KHJ—Concert.

8 TO 9 P. M.

KPO—NBC Trobbe's Scrap Book, 8:30 KPO Salon orchestra, Allan Wilson.
KGO—Park Sisters; 8:30 Pacific National Singers.
KTAB—Flashlights of Yesterday.
KLX—Fleur de Lis orchestra.
KFRC—Ice carnival; 8:30 song recital.
KYA—Calendar of Air.
KFWM—Watch Tower.
KFI—Opera of Air.
KNX—Concert.
KHJ—Studio concert.

9:00 TO 10:00 P. M.

KPO—Cecil and Sally.
KFRC—Don Lee SSymphony.
KGO—Magic Crystal; 9:30 Florsheim Frolic.
KTAB—Melody Quintet.
KJBS—Concert.
KQW—Features.
KLX—Talk; 9:15, recital.
KFWM—Song and melody.
KYA—Orchestra.
KFI—Opera.
KFWB—Boxing bout.
KECA—Nick Harris.

10 TO 11 P. M.

KPO—Time signals; dance orchestra.
KGO—Down the Years.
KTAB—Organ Echoes; 10:30 dance band.
KFWM—Dance orchestra.
KYA—Pacific Artist Trio, soloists.
KLX—Dance records.
KFI—Opera; 10:30 dance band.

11:00 TO 12:00 P. M.

KTAB—Records.
KFRC—Dance band.
KGO—Dance band.
KFWI—Dance orchestra.
KYA—Dance records.
KPO—Dance band.
KFI—Dance band.
KNX—Dance music.

MIDNIGHT TO 1. A. M.

KFRC—Dance music.
KTAB—Dance records.
KFWI—Midnight Hour.
KJBS—Program to 6 a. m.
KYA—Midnight Cabaret.

WANT ADS GET RESULTS IN THE RECORD-HERALD

YANKS BEATEN BY SENATORS AGAIN

(By United Press)

Major league pitchers experienced rough going Monday as the sluggers drove out a total of 145 hits, including 9 home runs, for a total of 83 runs. Thirty-four pitchers saw action, Charley Root of the Cubs, Clise Dudley of the Brooklyns and Pete Jablonowski of Cleveland, being the only ones to go the full route.

Gabby Hartnett of the Chicago Cubs led the home run hitters for the day with a pair of circuit clouts, while Travis Jackson of the Giants held his major league lead for the season by hitting out his fifth.

National League

Harvey Kendrick's ninth inning double with the bases full scored three runs and gave the Brooklyn Robins a 6 to 4 victory over the New York Giants. It was the Giants' first defeat of the season.

Four home runs enabled the Chicago Cubs to defeat the Pittsburgh Pirates, 7 to 4. Charley Root allowed the Pirates eleven hits, but kept them well scattered and his seventh inning homer provided the winning runs.

The Cincinnati Reds lost to St. Louis 8 to 3, and dropped into the National league cellar. Andy High turned in the feature of the day in scoring from first on a single to center by Frisch.

Effective relief pitching by Harold Elliott and a late attack, gave the Phillies a 7 to 4 win over the Boston Braves. The Boston Braves tallied four runs off Grover Alexander, but were not able to score off Elliott in the final four innings.

American League

Washington's Senators ran their winning streak to seven straight, fedeating the New York Yankees 6 to 5. Cronin, Senator shortstop, led the attack with a double, a triple and a homer to drive in three runs.

A four run rally in the ninth gave the Philadelphia Athletics a 5 to 4 win over the Boston Red Sox. Danny MacFayden held the champions to a single run in the first eight innings.

Pete Jablonowski held the St. Louis Browns to five hits and the Cleveland Indians scored a 3 to 1 victory. The defeat dropped the Browns from second to fifth in the league standings.

Chicago's White Sox bunched their hits with bases on balls and won the opener of their series with Detroit, 9 to 7. The Sox collected 8 hits off four Tiger twirlers, while Dutch Henry and Ted Lyons allowed 14 safeties.

CARS BEFORE WAR

At the outbreak of the World War, there were less than four million motor vehicles in the world, according to the California State Automobile association.

Feen-a-mint
The Laxative You Chew Like Gum
No Taste But the Mint
At Druggists—15c, 25c

LEGAL NOTICES

NOTICE OF TRUSTEE'S SALE

WHEREAS, Barbikas Bros., Inc., a corporation, by a Deed of Trust dated November 5th, 1924, recorded November 8th, 1924 in Liber 466 of Deeds, page 199, Records of Contra Costa County, State of California, did grant and convey the premises therein and hereinafter described to the ALAMEDA COUNTY TITLE INSURANCE COMPANY, a corporation, as Trustee, to secure among other things the repayment of the sum of FORTY SEVEN THOUSAND FIVE HUNDRED AND NO/100 ($47,500.00) dollars, with interest, according to the terms of a promissory note of even date with said Deed of Trust, and for further advances, payable to the order of EDWARD J. NOLAN; and,

WHEREAS, Breach of the obligation for which said Deed of Trust is a security, has occurred in this that default has been made under the terms of said note and Deed of Trust; and,

WHEREAS, said Deed of Trust provides that "if default shall be made in the payment of any of said indebtedness or in the performance of any of the covenants herein, then, the trustee, its successors or assigns, are hereby empowered to sell for gold coin of the United States, the premises and estates hereby granted or such part or parts thereof, or part at one time and part at another as in their discretion it shall be deemed best, upon full compliance with the provisions of Section 2924 of the Civil Code of the State of California and Section 692 of the Code of Civil Procedure of the State of California;" and,

WHEREAS, the said EDWARD J. NOLAN, has declared that default has been made as aforesaid and has declared the whole of said principal sum and interest now due and payable and has demanded that said Trustee shall sell the premises granted by said Deed of Trust to accomplish the objects of the trust therein expressed; and,

WHEREAS, Edward J. Nolan, being the owner and holder of said note secured by said Deed of Trust, did record in the office of the County Recorder of the County of Contra Costa (being the County wherein the real property covered by said Deed of Trust, and hereinafter described, is situate), a notice of said breach, and of his election to cause to be sold said property to satisfy said obligation, which said notide was recorded on October 28th, 1929 in Liber 214 of Official Records, page 1, Records of said Contra Costa County.

NOW THEREFORE, Notice is hereby given that the undersigned by virtue of the authority in it vested, as Trustee, will sell at public auction to the highest bidder for cash in gold coin of the United States on the **7th DAY OF MAY, 1930,** at the hour of 9:30 o'clock a. m. of said day, at the front entrance of the Richmond City Hall, No. 2555 Nevin Avenue, in the City of Richmond, County of Contra Costa, State of California, the real property situate in the City of Richmond, County of Contra Costa, State of California, described as follows:

Lots 3, 4, and 5 in Block 55, as delineated upon that certain map entitled, "Amended Map of the City of Richmond" being a portion of Lot No. 54 of the final partition of the San Pablo Rancho, Contra Costa County, Cal., filed on the 31st day of March, 1905 in the office of the County Recorder of the County of Contra Costa, State of California.

Being the same real property described in said Deed of Trust.

To pay the remaining principal sum of said note, and the interest due thereon, sums, if any, advanced under the provisions of said Deed of Trust, the expenses of said sale, and the expenses of said trust. Terms of Sale, cash in United States Gold Coin.

Dated: April 11th, 1930.

ALAMEDA COUNTY TITLE INSURANCE COMPANY
(SEAL) Trustee.
By R. H. McCarthy, Secretary
O. G. FOELKER, 318 American Building, 1540 San Pablo Avenue, Oakland, Calif., phone OAkland 2008, attorney for trustee.

Publish April 15, 22, 29, May 6, 1930.

NOTICE OF TRUSTEES' SALE

WHEREAS, N. E. HOLTY, a single man, did make execute and deliver a certain deed of trust, dated March 5th, 1928, to RICHMOND MARTINEZ ABSTRACT AND TITLE COMPANY, of and for the piece or parcel of land hereinafter described, as trustees for the benefit of D. J. BOLDUC, to secure the payment of the promissory note for the sum of Thirteen hundred fifty-two and 00/100 ($1352.00) dollars, from said N. E. HOLTY, a single man, in said deed of trust mentioned, and which said deed of trust was, on the 23rd day of March, 1928, recorded in the office of the County Recorder of the County of Contra Costa, State of California, in Liber 149 of Official Records at page 75, et seq; and,

WHEREAS, on December 16th, 1929, N. E. HOLTY, a single man, has made default in the payment of said interest, and in the performance of the obligations specified in said deed of trust by him to be performed; and,

WHEREAS, he ever since has been and now is in such default; and,

WHEREAS, said Note and Deed of Trust was assigned by D. J. BOLDUC, to HIRAM D. MENDENHALL and MARY J. MENDENHALL his wife, dated April 12th, 1928, and recorded April 14th, 1928, in Volume 135 of Official Records at Page 140 in the office of the County Recorder of the County of Contra Costa, State of California.

WHEREAS, by reason of said default said HIRAM D. MENDENHALL and MARY J. MENDENHALL his wife, on December 23rd, 1929, recorded in the office of the County Recorder of the County of Contra Costa, State of California, a notice of said default and breach on the part of said N. E. HOLTY, a single man, and of the election of said HIRAM D. MENDENHALL and MARY J. MENDENHALL, his wife, to cause the land and premises described in said deed of trust to be sold to satisfy the obligations contained in said promissory note and deed of trust; and which said notice of default, breach and election was recorded in the office of the said County Recorder more than three months previous to the first publication of this notice of sale; and,

WHEREAS, on the 15th day of April 1930, said HIRAM D. MENDENHALL and MARY J. MENDENHALL, his wife, did and do now demand of said trustee that they sell the land and premises described in said deed of trust, pursuant to the terms thereof, and for the purpose of satisfying the obligations contained in said promissory note and deed of trust;

NOW THEREFORE, pursuant to the said demand, and in accordance with the terms and under the authority of said deed of trust, JOSEPH M. SALA and N. M. SCHLEEMAN, the Trustees, substituted for RICHMOND MARTINEZ ABSTRACT AND TITLE COMPANY, the former Trustee named in the aforesaid Deed of Trust and who were discharged by HIRAM D. MENDENHALL and MARY J. MENDENHALL, his wife, by a Substitution of trustees dated February 18th, 1930, and recorded April 4th, 1930 in Volume 214 of Official Records at page 379, records of Contra Costa County, State of California, hereby give notice that on **WEDNESDAY, the 14th day of MAY, 1930,** at the hour of 11 o'clock, A. M. of said day, at the front entrance of the Richmond City Hall, No. 2555 Nevin Ave., in the City of Richmond, County of Contra Costa, State of California, they will sell as a whole at public auction to the highest bidder, for lawful money of the United States of America, all that certain piece or parcel of land situate lying and being in the County of Contra Costa, State of California, and particularly described as follows, to-wit:

Lots numbered eleven (11), twelve (12), thirteen (13), fourteen (14), fifteen (15), sixteen (16), and seventeen (17) Block twenty (20), as delineated upon that certain Map entitled, "Wall's Harbor Center Tract, City of Richmond, Contra Costa Cal." surveyed and delineated by P. A. Haviland, C. E. February 1913. Filed on the 3rd day of March, 1913 in the office of the County Recorder of the County of Contra Costa, State of California.

Terms of Sale: Lawful money of the United States of America, twenty (20) per cent payable to the undersigned at the fall of the hammer, balance within ten days thereafter; and if not so paid, said twenty (20) per cent to be forfeited and sale to be void. Acts of sale at purchaser's expense.

Dated: April 15th, 1930.

JOSEPH M. SALA,
N. M. SCHLEEMAN,
Trustees.

Publish April 22, 29; May 6, 13, 1930

NOTICE OF ELECTION FOR MEMBER OF THE BOARD OF EDUCATION

In accordance with the provisions of the Charter of the City of Richmond, County of Contra Costa, State of California, adopted and ratified by the qualified electors of said City on the 9th day of February, 1909 and thereafter approved by the Legislature of the State of California, and in pursuance of a Resolution passed and adopted by the Board of Education on the 18th day of March, 1930, providing for an election for member of the Board of Education for the City of Richmond and for Richmond School District of California on the third day of May, 1930, to which said Resolution reference is hereby made, notice is hereby given that an election for a member of the Board of Education in and for the City of Richmond and Richmond School District of California, will be held on the **Third Day of May, 1930,** for the election of a member of the Board of Education for a regular term of Six (6) years.

For the purpose of holding said election all precincts of said City of Richmond and of Richmond School District as arranged for the holding of the next General State Election shall be consolidated and are hereby constituted into ten(10) voting precincts as follows:—

CONSOLIDATED PRECINCT NUMBER 1.

To be comprised of precincts numbered 1, 2, 3, 4, 5 and 6.

Polling Place, 210 Washington Avenue.

Officers of Election:—Inspector, Mrs. J. Winifred Stidham, Judge, Daisie B. Jenkins, Clerk, Lucetta W. Dunlap.

CONSOLIDATED PRECINCT NUMBER 2.

To be comprised of precincts numbered 7 and 8.

Polling Place, Nystrom School.

Officers of Election:—Inspector, Lila Josselyn, Judge, Mrs. Marietta Heyman, Clerk, Mrs. Nellie M. Ancleto.

CONSOLIDATED PRECINCT NUMBER 3.

To be comprised of precincts numbered 14, 15, 16, 17, 18, 19, 20, 25, 26, 27, and annexed territory north of City Boundary and west of Southern Pacific.

Polling Place, Fire Hall No. 2, 235 Fifth Street.

Officers of Election:—Inspector, Effie E. Follett, Judge, Cora W. Pearson, Clerk, Anna B. Alexander.

CONSOLIDATED PRECINCT NUMBER 4.

To be comprised of precincts numbered 10, 11, 12, 13, 21, 22, 23 and 24.

Polling Place, Lincoln School.

Officers of Election:—Inspector, Sarah Greathouse, Judge, Mrs. Madsine Marie Brien, Clerk, Mrs. Mildred Hammond.

CONSOLIDATED PRECINCT NUMBER 5.

To be comprised of precincts numbered 28, 29, 32, 33, 38 and territory north of City Boundary and East of Southern Pacific.

Polling Place, Grant School.

Officers of Election:—Inspector, Mae R. Keltz, Judge, Mrs. Lenora F. Tuttle, Clerk, Katheryne G. Fahrenholtz.

CONSOLIDATED PRECINCT NUMBER 6.

To be comprised of precincts numbered 30, 31 and 39.

Polling Place, Band Room-Longfellow Junior High School.

Officers of Election:—Inspector, Mrs. Anna H. Jarvis, Judge, Cora C. Thayer, Clerk, Mrs. Susie Gingrich.

CONSOLIDATED PRECINCT NUMBER 7.

To be comprised of Richmond precincts numbered 34, 35, 36 and 37 and El Cerrito Precinct numbered 7.

Polling Place, Woodrow Wilson School, 41st Street and Roosevelt Avenue.

Officers of Election:—Inspector, Ruby Ellis, Judge, Mrs. Frances Lodge, Clerk, Mary E. Findley.

CONSOLIDATED PRECINCT NUMBER 8.

To be comprised of precincts numbered 9, 40 and 41.

Polling Place, Fire Hall No. 4, Cutting Blvd.

Officers of Election:—Inspector, Harry Ells, Judge, Adelaide Picton, Clerk, Lillian M. Blake.

CONSOLIDATTD PRECINCT NUMBER 9.

To be comprised of Richmond Precinct numbered 42 and El Cerrito precincts numbered 1, 2, 3, 4, 5, 6 and 8 and Berkeley Park.

Polling Place, Fairmont School.

Officers of Election:—Inspector, Hendricka Schoute, Judge, Fannie V. Conlon, Clerk, Carrie E. Bigley.

CONSOLIDATED PRECINCT NUMBER 10.

To be comprised of Kensington Precincts numbered 1, 2 and 3.

Polling Place, Kensington School.

Officers of Election:—Inspector, Elaine Sulliger, Judge, Rachel R. Best, Clerk, H. C. McClure.

All polls of said election shall be open at 6:00 o'clock a. m. of said day of election and shall be kept open continuously up to and until 7:00 o'clock p. m. of said day when the polls shall be closed.

The names of all candidates for member of the Board of Education for whom each qualified elector of the Richmond School District, California, may vote are:—

JESTON ORR FORD

By order of the Board of Education of the City of Richmond and of Richmond School District of Contra Costa County, California.

W. T. HELMS
Clerk of the Board of Education.

Publish April 25 Daily 7t.

MANY VISIT AT PARDEE DAM

Richmond residents viewed the Pardee reservoir of the East Bay Municipal Utility on Sunday as guests of Henry A. Johnston, one of the district directors, and saw the lake within seven feet of flowing over the spillway.

Some time this week, probably by Thursday, the water will reach its maximum level and will flow over the great spillway and on down the canyon of the Mokelumne river as it did for ages before the great Pardee dam was erected.

Chief Engineer Frank W. Hanna, in addressing the crowd on the shores of the lake, announced that the water is rising at the rate of two feet a day, the Mokelumne being fed by the melting snows of the great watershed that stretches all the way to the summit of the Sierras.

Big Supply

The lake holds something like four and a half years supply of water at present rates of consumption. Hanna said the district is now using the Mokelumne pipe line and pumps to their utmost capacity, pushing in sixty-six million gallons of water a day to San Pablo and upper San Leandro reservoirs. This has been going on for some weeks, but the rushing torrent of the Mokelumne river, fed by the melting snows, has been raising the reservoir two feet a day.

The spillway is 845 feet long surmounted by a boulevard leading to the dam, and the water flows over this when it comes within 12 feet of the top of the dam. The spillway is calculated to carry five times as much water as has ever been known to flow in the river.

All structures are now completed at the Pardee reservoir and most of the construction buildings have been removed.

Movies Taken

On Sunday's outing C. C. Kratzer took motion pictures of the crowd and close-ups of George Mero, retiring president of the Rotary club, and George N. Rooker, the president elect. These will be shown at an early meeting of the club.

Henry A. Johnston acted as chairman, introducing Hanna; T. P. Wittschen general counsel for the district; Grant D. Miller, director from Oakland, and others connected with the district.

Next Saturday supervisors from San Joaquin county will view the dam and the lake and will see the entire flow of the river passing over the spillway.

Solons Move To Give Aid To Unemployed

WASHINGTON, April 28.—UP—The Senate moved today to relieve the unemployment situation by passing without a record vote two of the Wagner bills, authorizing an emergency appropriation of $150,000,000 to be spent in public building whenever an unemployment crisis is threatened.

A federal employment stabilization board and a system for collecting nation-wide employment statistics also are provided in the bills. A third Wagner bill providing for a system of employment exchanges by cooperation between the Federal and State governments was made the unfinished business, giving it a preferred status on the Senate program and virtually assuring its passage.

The two bills were passed after an attack on the administration by Senator Walsh, Dem., Mass., who charged there has been "a lack of sympathy, lack of interest, lack of appreciation" with unemployment conditions and the relief program.

"Tens of thousands, if not millions of Americans are on the verge of starvation," Walsh declared before the vote. "I don't believe it is possible to exaggerate the hunger and want that exists in this country today as a result of prolonged unemployment."

Missions Split Doubleheader With Portland

SAN FRANCISCO, April 28.—UP—There was baseball in Portland today where the Beavers and Mission Reds divided a double bill by way of playing off a tie and postponed game.

Other clubs of the Pacific Coast league were idle or traveling.

Portland won the first game by a margin of one run, defeating the Missions 5 to 4. The Missions took the nightcap contest 5 to 1.

In the first game Green went the route for Portland, allowing only nine hits while his teammates collected 13 hits. Both clubs played errorless ball.

Today's play did not change the league standings. Oakland leads the league with 14 wins and 7 defeats. Sacramento is second with a record of winning 13 games and losing 7, San Francisco is in fourth place with 12 games to its credit and 9 defeats. As a result of today's play the Missions remained in fifth place with 10 victories and the same amount of defeats and Portland is at the end of the list with 5 victories and 15 defeats.

Three Fliers Saved In Crash

PARIS, April 28.—UP— Three French aviators were found injured beside their wrecked plane 300 miles south of Reggan, Morocco, after being given up as dead, the trans-African Aviation company was advised today.

The fliers—Goulette, Marchesseau and Bouegeois—crashed on an attempted flight to Reggan from the desert city of Gao, French Sudan, last Tuesday. Their feet and legs were injured and they were unable to set out for help. For days they lay near the wreckage, getting what cover they could beneath the fierce equatorial sun.

Military planes sought them in vain. Finally native soldiers found them and went for assistance. Officers at Gao sent doctors in an airplane to take the fliers back to that city.

RYAN
Funeral Home

A Service of Distinction
Phone Day or Night
RICHMOND 1-2-3-7
Macdonald Ave. at 34th
LADY ATTENDANT

EXIDE BATTERIES
STANDARD OIL PRODUCTS
Joe's Super Service Station
14th and Macdonald Avenue Phone Richmond 1456

THE PACIFIC TELEPHONE AND TELEGRAPH COMPANY

Like talking face-to-face
MANY telephone users find it practical to place inter-city calls by the "station-to-station" method, instead of specifying a particular person.
It is also worth while to place out-of-town calls in the evening, when many of the charges are materially lower.
—inter-city service

Over The Trail

A REHABILITATED covered wagon took part in a parade at St. Louis recently, celebrating the Oregon Trail centennial. From this spot the historic trek across the plains started.

Monkey Shines

SQUIRREL MONKEY from South America has been added to the collection of the monkey breed at the New York zoo. The animal is small and very active.

HOOVER DEMANDS CONGRESS ENACT DRY ENFORCEMENT PLAN

WASHINGTON, April 28.—(UP)—President Hoover today demanded of congress that it enact his wide program of prohibition enforcement before adjourning.

Congressional leaders had planned to pass only one of the half-dozen measures recommended by the Hoover-Wickersham commission. No indication was given as to what congress will do with the president's request, made in a special message today, but a session lasting into the middle of the summer may be necessary. Adjournment early in June had been planned.

The message left no question that the President is displeased with the way congress has disregarded his two previous urgent recommendations for prohibition law action.

Progress Made

"Substantial progress has been made upon some of the measures proposed," the message said, "yet we are nearing the end of the present session and I cannot too strongly urge the necessity of action upon all these recommendations before adjournment."

A survey of the situation in congress revealed the probability that the Hoover proposal in regard to the transfer of the functions of detection and prosecution of prohibition cases from the department of Treasury to the Department of Law would be the only one of the five recommendations enacted into law.

The bill providing for the transfer has been passed by the house, and is now awaiting senate action.

Congestion Relief

Hoover's second recommendation was for relief from court congestion. The President said in his message that so-called bargain days, instituted to clear the court dockets, "distinctly undermine the respect for law." The judiciary committees of the senate and the house are still considering the law to speed up trials, but there is no indication of early floor action.

The third proposal for extension of federal prisons with a more adequate parole system and other modern treatment of prisoners, has been approved by the house and is in committee in the senate. In his message the President declared that the Attorney General has said "we cannot hope to enforce the laws unless we can have some point of reception for convicted persons."

Hits Prisons

"The overcrowding of the prisons themselves is inhumane and accentuates criminal tendencies," the President added

A vigorous reorganization of the border patrol is the subject of the fourth proposal. This embodies a proposal to readjust and consolidate border forces "so as to effectually prevent illegal entry of both aliens and goods," and is related to problems of curbing the smuggling of liquor. Committees in both houses are deliberating on it, but no action is indicated.

The fifth proposal is to give the District of Columbia "an adequate prohibition enforcement law."

Scores Actions

"We have within the limits of existing legislation improved the personnel and greatly increased the efficiency of the existing federal machinery in criminal law enforcement during the past year, said the message. "The above reforms are necessary, however, if I am to perform the high duty which falls upon the executive of enforcement of the federal laws.

"While a considerable part of this condition arises from the law relating to intoxicating liquors, yet the laws relating to narcotics, automobile thefts, etc., which have been enacted by the congress in recent years, also contribute to create the present conditions. This is well indicated by the fact that less than one-third of federal prisoners are due to prohibition."

Action Taken.

"Our obedience to law, our law enforcement and judiciary organizations, our judicial procedure, our care and methods of handling prisoners, in relation to not only federal government, but also to state and municipal governments, are far from the standards that must be secured. These proposals, while they do not comprehend the work which remains to be done in the nation, are a step toward lifting the federal standards which must have a general beneficial influence."

Speaker Longworth referred the Hoover message to the six committees towhich the various parts of the prohibition program were referred.

In the senate, the message was referred to the judiciary committee without being read.

Mother Of Local Woman Dies In S. F.

Funeral services for Mrs. Pauline Petoud, mother of Mrs. Eliza Chancelet of 227 Sixteenth street, Richmond, were held yesterday afternoon in San Francisco.

Mrs. Petoud, 83, died at her home in San Francisco Saturday night. Interment was in the Olivet Memorial park.

SCOUT LEADERS ATTEND NEW SCHOOL

The advance course of the Scout leaders training school opened in the Lincoln school last night with a large number of Scout masters present.

O. D. Sharp, Berkeley Scout executive opened the meeting with a talk on "Adequate Yearly Outdoor Program" and case discussion followed.

Tonight Abe Leach, president of the Oakland Boy Scout council will speak on "Specialization and Scout Advancements."

Last night's meeting marked the opening of the second half of the training school, the first half being held last fall.

It was announced at the meeting that Boy Scout troops of Richmond would make a hike to Mount Tamalpais this Sunday leaving on the 6:30 ferry. At Point San Quentin the boys will board a bus and ride to Mill valley, making the rest of the trip by walking.

At the top of the mountain, short religious services will be held. The return trip will be made in the same manner, the boys planning to arrive home about 6 p. m.

Atwood Granted Station Permit

At the meeting of the city council last night, action was taken on the favorable recommendation of the city planning commission, and a permit was granted Roy Atwood to install a service station at the northwest corner of Second and Macdonald avenue.

California Women Die In Paris Crash

PARIS, April 28.—UP—Mrs. William A. Loring of Pasadena, Calif., 70, and her daughter, Mrs. Eleanor Lucas, 50, were instantly killed today when a tire burst on the automobile in which they were riding, swerving the machine, traveling at 70 miles an hour, into a tree.

The accident occured near Vendome, 110 miles southeast of Paris. They were returning from Biarritz.

Local Doctors At Medico Meet

Dr. U. S. Abbott, Dr. C. L. Abbott, Dr. J. W. Bumgarner and Dr Clara Spalding have gone to Del Monte to attend the State Medical convention. Dr. Abbott is official delegate to the meet from Contra Costa county. The doctors will be in session four days. Dr. W. E. Cunningham is planning to go down today.

READ IT FIRST IN THE RECORD-HERALD

IT'S BAD BUSINESS
Don't offend business and social acquaintances with halitosis (bad breath) when you can eliminate the risk by gargling with Listerine, the safe antiseptic. It destroys odors instantly, checks infection and improves mouth hygiene. Lambert Pharmacal Company, St. Louis, Mo., U. S. A.
LISTERINE
ends halitosis
Kills 200,000,000 germs

POLICE PROBE DEATH OF WOMAN

SEATTLE, April 28.—UP—Clad in a nightgown and wrapped in a rug, the body of Mrs. Elizabeth Lindsay, 50, was found today in a shallow grave in the yard of the former home of her husband.

Her skull was crushed and her throat cut, the coroner said. The body was found under four feet of earth following a search of about two months.

Authorities sought Everett Frank Lindsay, the husband, for questioning. He was said to have disappeared last Sunday with an adopted daughter, Pearl, 13. A reward for his arrest was offered by the county commissioners.

Neighbors reported Mrs. Lindsay occupied the three-room house for a year and that she was joined a few months ago by her husband.

Bloodstained garments— apparently belonging to the dead woman—were found a few feet from the grave. An empty bottle, that had contained liquor, was picked up nearby.

Police said a warrant had been issued for the arrest of Lindsay, on a charge of assaulting Helen McComber, whom the Lindsay's planned to adopt. She and Pearl were said to have told an attorney that Lindsay had mistreated them on several occasions and that Mrs. Lindsay recently learned of the fact.

The girls said they heard Mrs. Lindsay telephone February 19 that she was going to a church party and that her husband was going to drive her there. She never arrived and friends said Lindsay told them she had gone to Vancouver, B. C.

Boy Pilot In Record Attempt

ST. LOUIS, April 28.—UP—Frank Goldsborough, 19 year old pilot attempting to set a junior coast-to-coast flying record arrived at 5:15 p. m. today from Columbus, Ohio. He will remain here overnight.

Goldsborough ,whose father, B. Goldsborough, was lost at sea with Mrs. Frances Grayson on their attempted trans-Atlantic flight in the dawn, is flying a biplane, The American Boy. He left Columbus at 11:15 p. m.

Goldsborough started his cross-country flight at 6:40 a. m .today from Westfield airport, Rahway, N. J.

Probe Reopens In Death Of Mrs. Guy Post

LAGUNA BEACH, April 28.—UP—A discovery that two women were the first to find the bodies of Mrs. Guy Bates Post and Mrs. Doris Murray Palmer after they died in a local bungalow caused the county coroner to reopen the investigation into the tragedy today.

Previously it was thought that Verner Rush and Mrs. Kenneth Brown, who called a physician, had been the first to enter the bungalow after the shooting.

Coroner Brown said that two pairs of gloves in the bungalow had been accepted as the property of Mrs. Post and Mrs. Palmer, but that a local woman had telephoned him today and asked for the gloves. She told him he said, that she and a companion had entered the house and then had both fled after her companion had fainted momentarily. The names of the two women were not disclosed.

Brown said he did not know whether the new information would affect a coroner's jury verdict that Mrs. Post committed suicide after shooting Mrs. Palmer. Jealousy was the accepted motive, the sheriff's office declining to believe a suicide pact note left by Mrs. Post.

Sailor Treated For Injuries

Ernest Kenricks, 18, a sailor on the Nalika of the Matson steamship line, was treated at the Hospital Richmond for minor injuries, sustained when a winch slipped as the boat was docking at Point San Pablo Sunday.

Antone Poznik Asks For Divorce

MARTINEZ, April 28.—Suit for divorce was filed today by Anton Poznik, of Richmond, charging Vivian C. Poznik, with cruelty and desertion. According to the complaint, the couple married in Reno August 5, and separated November 2. The plaintiff is represented by Clifford Anglim.

PARKER TRIAL STARTS IN OAKLAND

OAKLAND, Apr. 28—Represented by Wilbur F. Pierce, former Richmond attorney, William H. Parker, former city councilman, yesterday faced trial in court of Superior Judge Fred V. Wood.

No testimony in the Parker case was heard yesterday, the time being devoted to impaneling a jury.

Ray G. Lamberson, Parker's former secretary, and John G. Garbutt, faced trial with Parker on charges of paving bribery. Charges against Floyd Van Noy, indicted with them, were dismissed on motion of District Attorney Earl Warren in return for turning state's evidence.

The trial of J. J. Collier, J. L. Davis and A. R. Shurtleff, former deputy sheriffs, was resumed in the court of Judge Edward W. Engs.

With them also, Jack Gardella, reputed bootlegger of Livermore, is being tried.

In testimony before the jury, Chester Flint, Warren's detective, described the explosion of the "pig sty" at Russell city in the midst of a raid.

Flint declared alcohol from the smashed still ignited from a short circuit and members of the raiding party barely escaped with their lives. Two hundred and eighty hogs rushed into the flames and perished.

Red Cross Pays Visit To M. I.

Inmates of the Mare Island hospital were entertained by members of the Richmond chapter of Red Cross Saturday under the direction of Mrs. W. W. Chapin.

Song and dances by pupils of Nelda Baker were features of the entertainment. Miss Viola Swartz and Miss Grace Lowell furnished accompaniment on the piano.

TILDEN LUMBER CO.
E. M. TILDEN, President
PRICE :-: QUALITY :-; SERVICE
—OFFICE AND MILL—
15th and NEVIN, RICHMOND, CALIF.
PHONE RICHMOND 81
Yards: Oakland, Berkeley, Richmond, Crockett

Burglars Don't seek the Limelight

DARKNESS is their stock in trade. They work by stealth—unheard and unseen — their movements cloaked in secrecy. It's honest folks that seek the light. They are the only ones who can risk it.

It's the same way in business. The manufacturer or the merchant who is not sure of his goods, does not dare to advertise. Advertising would hasten the end of his business career — put him to a test he could not meet.

The man who advertises, deliberately invites your inspection. He tells you about his product or his merchandise and then lets it stand on its own merits.

You can depend on him. He knows his product is good. That's one reason why it pays you to read the advertisements you find in the columns of this paper. It is through advertising that you are able to keep in touch with the good things that progressive business men are spending their money to introduce and to keep before you.

Advertisements are interesting, instructive and profitable. They throw a powerful light on the very things that concern you most. Read them.

SPORTS

ELKS GOLF TOURNEY STARTS

The sixth annual handicap golf tournament of the Richmond lodge of Elks began Sunday with 64 local golfers competing.

The first flight of the tourney was concluded Sunday. The second flight will start next week-end.

Prizes will be awarded to the low gross and low net winners of each flight. The tournament is being held under the direction of A. A. Alstrom.

The results of Sunday's matches were as follows:

Dr. U. S. Abbott	20
W. L. Ballenger	21
E. M. Downer	23
L. W. Dicely	30
Dr. C. W. Cole	22
G. N. Rooker	30
Fred La Motne	24
T. H. DeLap	23
J. F. Brooks	20
M. A. Hays	19
H. W. Creeger	15
H. M. Flint	27
S. B. Merry	19
R. Osborne	21
H. E. Aine	24
E. D. Gray	28
R. J. Meyers	19
F. A. Mero	24
John Moore	27
Phil Jones	21
L. R. Vaughn	27
C. V. Mero	19
C. Brombacher	26
H. H. Mylander	24
Dr. A. B. Hinkley	18
W. E. Lewis	13
A. P. Hill	15
George Barnett	30
H. Johnston	30
C. S. Renwick	30
R. Eakle	27
J. E. Durand	19
Frank Phelps	27
Pat MacDonald	20
Franklin Brooks	20
C. B. Smith	19
P. M. Neville	20
Eddie Burg	23
T. A. Duggan	21
E. C. Crane	26
Leo Marcello	27
F. N. Gordon	14
M. E. Hazelton	24
P. L. Harlow	12
R. K. Dorr	27
T. N. Calfee	27
C. E. Clark	30
Dr. L. H. Fraser	30
Dr. L. A. Hewitt	21
Ivan Conn	27
J. O. Ford	27
Ruel Crose	27
H. Swearingen	27
B. F. Stuart	27
R. C. Moore	27
J. A. Rumsey	27
Fred Caudle	19
Basil Spurr	27
A. A. Alstrom	11
M. G. Moitoza	30
C. Arneson	24
E. Heltzen	30
Martin Joost	24
J. M. Soares	24

Shell Eleven Drubs Local Soccer Club

The Shell Oil soccer team of Martinez broke through the defense of the Richmond Soccer club to defeat the locals 4 to 2 Sunday on the Alhambra high school field at Martinez. The contest was for the purpose of settling a former dispute — which ended in a 1-1 tie.

Sunday's game was the most spectacular soccer bout that has ever been staged in Contra Costa county this season. The forwards of both squads showed a brand of attack that was missing in the earlier contest. All of Richmond's scoring was done by Mascroft, outside right. Mascroft has not seen a great deal of action with the Richmond soccer squad this year, but his playing in last week end's battle ranked him as one of Richmond's most valuable soccer assets.

Last Sunday's game proved such an attraction that the officials of both the Martinez and Richmond soccer squads are attempting to arrange two more contests.

The Richmond soccer club lineup for Sunday included: Jester, goal; Thompson, Freese, fb; Joe Baker, Nick Brocco, Harley Long, hb; L. Grice, or; Charles Russell, ir; Douglas Brain, cf; Ehlert, il; Mascroft, or.

President Cup Golf Matches Played Sunday

Fifteen matches were played in the President's Cup golf tournament at the Carquinez Golf club last week-end.

The results of the week-end matches were as follows:

CHAMPIONSHIP FLIGHT

Dan Lenahan defeated Judge A. A. Alstrom, 3 and 2.

Dan Lenahan medal score, 77; Judge Alstrom, 97.

C. A. Altman defeated George Bill on the 21st hole.

Finals—Lenehan, Altman.

FLIGHT NO. 2

O. R. Moller defeated E. W. Davis, 4 and 3.

Dr. L. S. Jones defeated F. R. Lamon, 19th hole.

Dr. U. S. Abbott defeated A. J. Loubet, 5 and 4.

Russell Meyer defeated J. G. Parsons, 2 and 1.

FLIGHT NO. 3

E. V. Wilmar defeated David Neilland, 1 up.

L. K. Carroll defeated Phil Jones 4 and 3.

C. V. Mero defeated Dr. N. M. Lonn, 4 and 2.

W. F. Lovell defeated Eddie Burg 2 and 1.

FLIGHT NO. 4

Dr. George Oulton defeated C. Arneson, 3 up.

H. M. Hink defeated J. C. Hemingway, 2 up.

R. K. Archerd defeated W. C. Marsh, 2 and 1.

Frank Phelps defeated Frank Brooks, 1 up.

The following will play next week-end:

E. V. Wilmar vs. L. K. Carroll.
C. V. Mero vs. W. F. Lovell
Dr G Oulton vs H M. Hink
R. H. Archerd vs. Frank Phelps.
Russell Meyer vs. Dr. U. S. Abbott.
O. R. Moller vs. Dr. L. S. Jones.

Lincoln Boys, Fairmont Girls Win Loop Honors

The Lincoln boys and Fairmont girls came out on top in the finals of the B division of the Richmond elementary schools baseball league yesterday.

The Lincoln boys defeated the Peres nine by a 5 to 4 score in a last minute rally in the eighth inning.

The Fairmont girls handed a 10 to 7 defeat to the Grant girls to win the B league banner.

The contests between the winners of the A and B leagues will be held in the near future. The competition is being held under the direction of Mrs. Ruth Hesbol Healy.

SPEAKING OF PLANETS! By Burris Jenkins Jr.

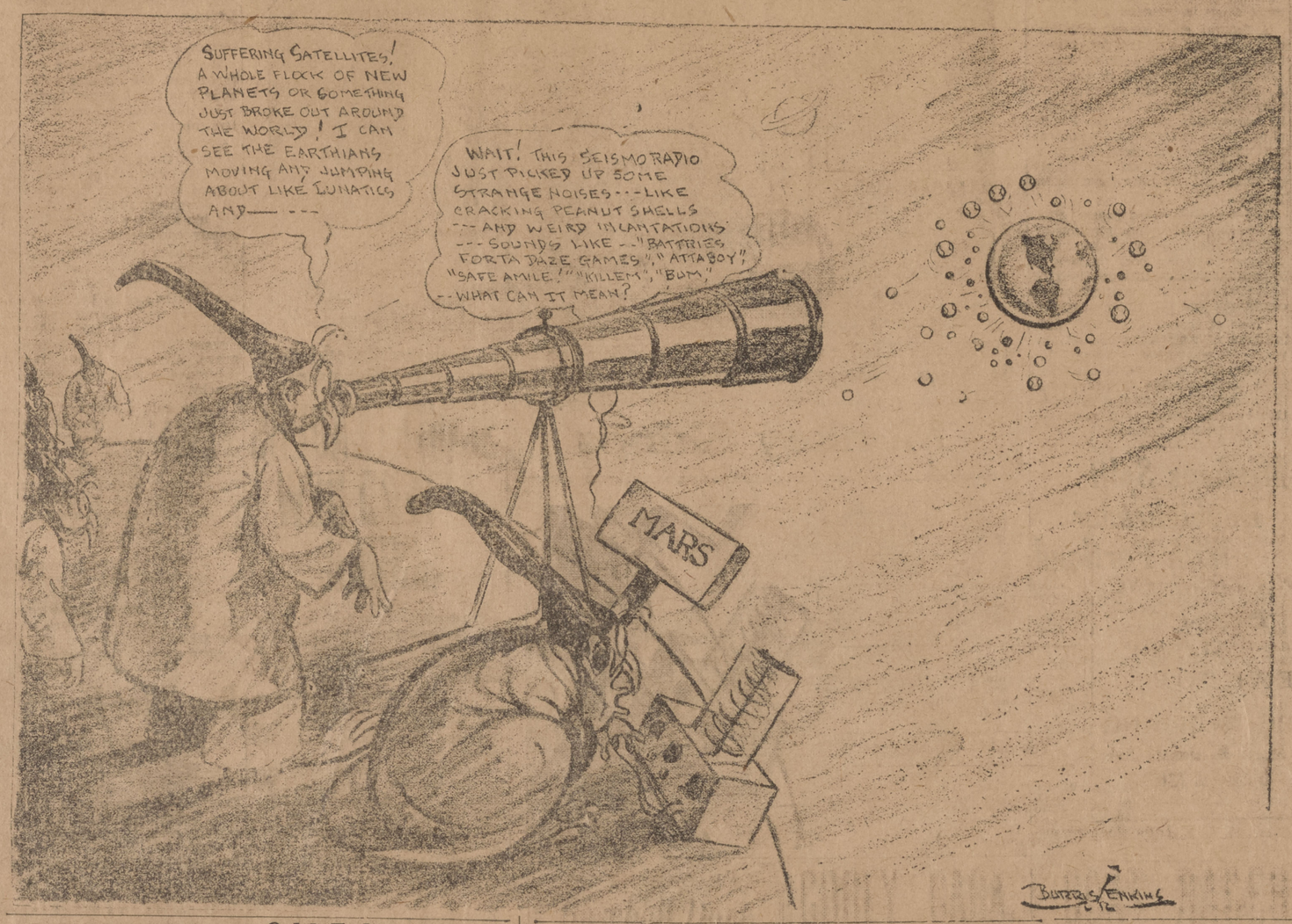

MOSSWOOD NET TEAM BEATS RICHMOND

Tennis athletes of Richmond succcumbed to the Mosswood net players of Oakland in six out of nine matches played yesterday on the local hall courts. As a result, the Richmondites finished in last place in the central California division of the state inter-club tennis competition.

The feature match of Sunday's tournament was played between Irvinng Sutton of Richmond and Wight, of Mosswood. Wight finally came out on the heavy end of a score of 5-7, 6-0 and 9-7.

Clare Bryant lost to Robinson of Mosswood, 6-4, 6-4, while Laine of Mosswood defeated Hurley of Richmond, 6-3, 6-4. Murdock of Richmond, took Lishman of Mosswood into camp with a score of 7-6, 6-0. Phillips of Mosswood defeated Carlin of Richmond 6-4, 6-3, and Wight of Mosswood conquered I. Sutton of Richmond 5-7, 6-0. Darrow Sutton defeated Rockwell of Oakland, 6-4, 6-3.

In the doubles, Hurley and Carlin of Richmond, lost to Laine and Wight of Mosswood, 6-4, 6-3, and Hays and Murdock of Richmond defeted Phillips and Phillips of Mosswood, 61-, 6-4. The Sutton brothers of Richmond were defeated by Lishman and Rockwell of Mosswood 8-6, 6-3.

The final standing of the central California division of interclub competition is as follows:

Club	W.	L.
Oakland	17	10
Sutter	17	10
Mosswood	12	15
Richmond	8	19

Carnera To Box Three Opponents

PORTLAND, Ore., April 28.—UP—Primo Carnera will box three opponents in a six round exhibition match here Thursday night, it was announced today.

The change in plans followed after it was learned that Tom Sayer, heavyweight of Detroit, would be unable to appear against Carnera. Names of the three opponents will be announced shortly.

Carnera boxes tonight at Aberdeen, Wash., and at Salem, Ore., Wednesday.

Odd Fellow Nine Hands Concord Team Trouncing

The Odd Fellows of Richmond returned to their home town rejoicing Sunday afternoon after trouncing the Concord nine 3to 0 at Concord.

Concord played errorless ball, ubt the local Lodgemen succeeded in bunching their hits to better advantage. Richmond's victory was in a large measure due to the stellar pitching of Carl Kamb, who allowed but five scattered hits and fanned 10 Concord swatters. Frank, of Concord also pitched good ball, allowing only six hits and fanning seven Richmondites.

The heavy hitting of the day was done by R. Mangini of Concord who made the trip to first via the hit route three times out of four chances at bat. The timely hits of Gordon and Jack Pinto of Richmond while there were men on bases greatly aided the Lodgemen on their road to victory.

I. O. O. F.

	AB	R	H	E
Matteri 3b.	4	1	1	0
Gordon, ss.	3	0	1	1
Moitoza, 1b.	4	0	0	0
Gua doni, c.	4	1	1	0
J. Pinto, lf.	4	0	1	0
C. Pinto, 2b.	2	0	1	0
Wickeresser, cf.	3	0	0	1
Kamb, p.	3	1	1	0
Brown, rf.	2	0	0	0
Babich, rf.	1	0	0	0
Totals	30	3	6	2

CONCORD

	AB	R	H	E
R. Mangini, cf, 3b.	4	0	3	0
Levada, lf.	4	0	0	0
Caldera, 3b.	2	0	0	0
Gabudo, 1b.	4	0	0	0
Pimado, ss.	3	0	0	0
H. Humphrey, c.	4	0	1	0
E. Mangini, 2b.	4	0	0	0
Marhares, rf.	4	0	0	0
Frank, p.	3	0	1	0
Sheahan, cf.	2	0	0	0
Totals	34	0	5	0

Baseball Dope

PACIFIC COAST LEAGUE

Clubs—	W.	L.	Pct.
OAKLAND	14	7	.667
Sacramento	13	7	.650
Los Ange'es	11	8	.579
San Francisco	12	9	.571
Missions	10	10	.500
Hollywood	8	12	.400
Seattle	8	13	.381
Portland	5	15	.250

YESTERDAY'S RESULTS

Portland 5-1, Missions 4-5.

HOW THE SERIES STAND

Missions 5, Portland 1.

TODAY'S GAMES

Sacramento at San Francisco.
Missions at Seattle.
Oakland at Los Ange'es.
Hollywood at Portland.

NATIONAL LEAGUE

	W.	L.	Pct.
New York	7	1	.875
Pittsburgh	8	2	.800
Chicago	7	7	.500
Boston	4	4	.500
St. Louis	6	7	.462
Philade'phia	4	6	.400
Brooklyn	3	7	.300
Cincinnati	3	8	.273

YESTERDAY'S RESULTS

Brooklyn 6, New York 4.
Philadelphia 7, Boston 4.
Chicago 7, Pittsburgh 4.
St. Louis 8, Cincinnati 3.

AMERICAN LEAGUE

	W.	L.	Pc.
Washington	9	2	.818
Chicago	5	3	.625
Cleveland	6	4	.600
Philadelphia	5	4	.556
St. Louis	6	5	.545
Boston	4	7	.364
Detroit	4	9	.308
New York	2	7	.222

YESTERDAY'S RESULTS

Washington 6, New York 5.
Philadelphia 5, Boston 4.
Cleveland 3, St. Louis 1.
Chicago 9, Detroit 7.

COREY GARAGE NINE BEATS Y. M. I.

The Richmond Y. M. I. nine were completely swamped under a 12 to 4 score by the Earl Corey garage diamond aggregation Sunday on the El Cerrito lot.

The Y. M. I. hitters could not find their batting eye Sunday, mainly because Lefty Brendell, Corey twirler, wouldn't let them. Brendell pitched sensational ball, allowing only eight scattered hits.

Brendell starred for the Careys in the hitting as well as in pitching, collecting three hits— one a triple, out of four times at bat.

Thompson entered the box for the losers, but was soon forced to take the bench by the hard-hitting garagement in the second canto, when he was replaced by Joe Viano, who finished the game.

Swim Week To Be Held Here May 6 To 10

Swimming instruction will be given at the Richmond municipal natatorium from May 6 to 10 by a Red Cross field instructor under the auspices of the local Red Cross organization.

There will be classes for elementary children, junior and senior high school students, and adults. There will also be instruction in junior and senior life saving work and fancy diving.

The swimming courses are being arranged under the direction of George Miner. Granville Thomas, former recreational director of Berkeley, is also assisting in forming the plans for the course. Mrs. Ruth Hesbol Healy of Richmond is handling arrangements for the women's swimming lessons.

WANT ADS GET RESULTS IN THE RECORD-HERALD

BOAT RACERS MAROONED ON ISLAND

Exceedingly rough water caused the elimination of Richmond entrants in the Stockton to San Francisco outboard motor race Sunday, only 11 of the 40 entrants completing the course.

William Remell, of Richmond, and R. C. Hansen of Oakland, boast of perhaps the most peculiar experience — that of being marooned on a desert island for five hours.

The boat driven by Remell and Hansen was leading the field by about six minutes, according to Remell, and hitting a rough spot in the water just below the Antioch bridge, opened a two foot seam in the bottom of the boat.

Remell headed the boat toward shore in an attempt to beach it before it sank, when the boat jammed in a thicket of tulles, forcing the two men to wade to shore. Upon reaching shore, they discovered they were stranded on a deserted island. It was about nine o'clock when the accident occurred, and it was nearly two o'clock when they were rescued by a passing fisherman.

Dr. Francis Kent, the remaining Richmond entrant, was also forced out of the race by the rough water. Not far from where Remell's boat sank, a serious leak formed in the bottom of Dr. Kent's boat, and he, too, was forced to put to shore.

Richmond "Y" Places High In Califoniad

The athletes of the Richmond Y. M. C. A. pillaged the prize baskets of the Y. M. C. A. Californiad weekend, and returned to Richmond the proud possessors of one first place in tennis and one first place in diving competition.

Bill McCoy, snappy local diver, won first honors for diving at the San Franicsco Navy Y. M. C. A. in competition with the pick of the San Francisco Y. M. C. A. athletes.

Jimmy Hurely and Phil Carlin of Richmond won the tennis doubles in the Hi-Y division from the San Francisco team by a score of 6-1, 6-4, and from Sacramento by a 6-3, 6-0 score.

Adrian Newman and Clarence Garibotti, the Richmond tennis entrants in the boys' division, captured second place in competition with San Francisco and Stockton. The local boys lost to San Francisco 6-3, 6-3, but defeated Stockton 2-6, 6-4 and 6-8.

In ping pong competition at Oakland, Darrow Sutton lost to Oakland by a score of 6-0, 6-0.

RICHMOND HIGH NINE DEFEATS ALAMEDA

The Richmond Union high school varsity nine continued to do the unexpected by trouncing the Alameda high school varsity league winners 2 to 0 yesterday at Alameda. Yesterday's game was the second victory gained by the Richmond boys at the expense of the Alamedans, who are already champions of the Alameda County Athletic league baseball competition.

The Richmond athletes played probably their best game of the season yesterday on the Alameda diamond. Johnny Babich pitched a whirlwind style of baseball, allowing but three hits and fanning nine Alamedans. Rosano caught the best game of the season yesterday for Richmond.

The game was remarkably scarce in hitting, for the Richmondites were only able to gain five hits off the Alameda twirlers. Peacock allowed three hits, and Worster was nicked for two. However, the Island City pitchers walked seven Richmond boys, while Babich walked but two Alamedans. The stellar swatter of the game was Joe Viano, Richmond second sacker, who collected two hits out of three chances at bat.

The Richmond Union high school varsity baseball squad will play its last A. C. A. L. game of the season today when it clashes with the Emeryville high school nine at Emeryville. The game was postponed earlier in the year.

The Richmond athletes are now in fourth place in the league, and it is rather probable that they can repulse the Emeryvillians today, thereby going into a tie for third place with Berkeley high school. The local boys have already defeated the Emeryville players this year, and are therefore rather confident of victory. Today's game is the final contest of the present A. C. A. L. baseball season.

The present league standing is as follows:

	Won	Lost
Alameda	8	2
Centerville	6	4
Berkeley	5	5
Richmond	4	5
Emeryville	2	8
Hayward	2	8

RICHMOND

	AB	R	H	E
Rogers, 3b.	3	0	0	0
Lemon, lf.	4	0	1	0
Viano, ss.	3	1	2	0
Babich, p.	4	0	1	0
Rosano, p.	2	0	0	0
Scarcella, 1b.	2	0	0	0
Transue, rf.	3	0	0	0
San Filipo, 2b.	3	1	0	0
Rollino, cf.	4	0	1	0
Totals	26	2	5	1

ALAMEDA

	AB	R	H	E
Nizzoli, lf.	4	0	1	0
Vierra, cf.	3	0	0	0
Lombardi, 3b.	4	0	0	1
Vezelich, rf.	4	0	1	0
Carter, ss.	2	0	1	0
Edwards, c.	4	0	0	0
Adragna, 1b.	2	0	0	0
Downer, 2b.	3	0	0	0
Peacock, p.	2	0	0	0
Worster, p.	1	0	0	0
Agnew, 1b.	2	0	0	0
Totals	31	0	3	1

Summary—Two base hits—Vizelich. Sacrifice hits—Lombardi 1, Rosano 2. Base hits—Off Babich 3, Peacock 3, Worster 2. Struck out—By Babich 9, by Peacock 3, by Worster 2. Hit batsman—Larsden. Umpire—Ryan.

Do You Need Money?

Ever anxious to promote the financial welfare of Richmond and Contra Costa County, the Mechanics Bank is always glad to loan money to worthy individuals and in an amount consistent with good business and sound banking.

If you need money for any legitimate purpose, come in, talk the matter over with our officers, or, better yet, make an application for a loan.

Money is loaned on the basis of character, unencumbered real estate, stock exchange collateral, or a financial statement. Terms are at prevailing money rates.

Character Loan Department

Mechanics Bank

"Richmond's Bank of Courtesy and Service"

RICHMOND, CALIFORNIA

Three conveniently located offices in Richmond and El Cerrito

JOE JINKS By Vic

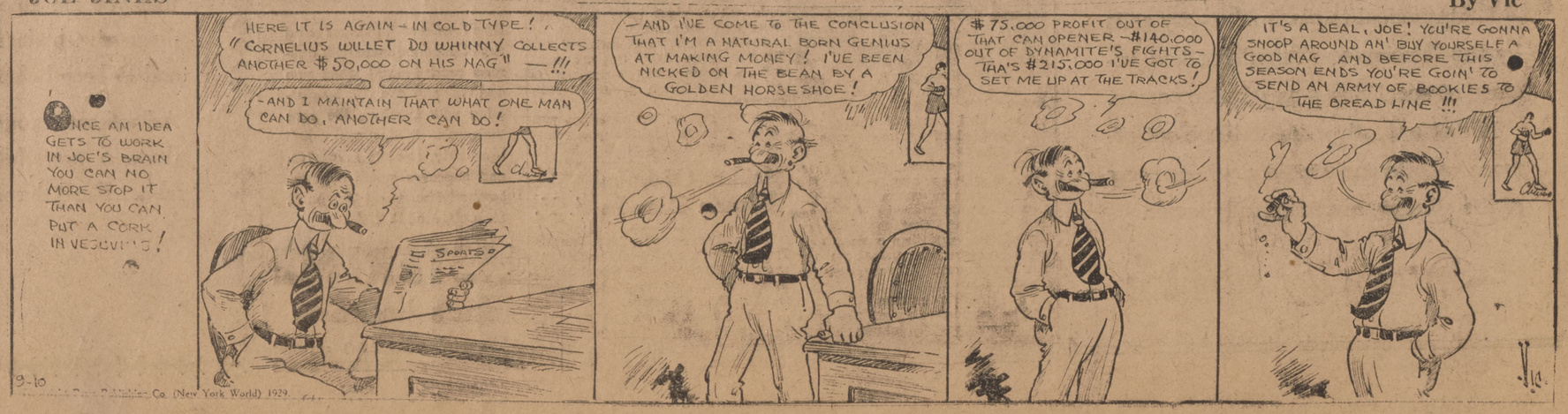

RICHMOND RECORD HERALD

A Consolidation of the Record-Herald and Richmond News

Published Every Morning Except Mondays and the Days Following Holidays by the

Record-Herald Printing and Publishing Co.

Telephone Richmond 70 and 71—2201 Macdonald Avenue

G. E. MILNES ..... President and Manager
GROVER E. MILNES ..... Business Manager
OFFICIAL PAPER OF THE CITY OF RICHMOND, CAL.

Entered at the Postoffice at Richmond, California, as Second Class Matter.

Subscription Rates
One Month by Carrier 60c
One Year $6.00

TUESDAY MORNING, APRIL 29, 1930.

CLASSIFIED ADVERTISING RATES

Two cents Per Word Per Day
Minimum Charge 35c

Lodge and Meeting Notices

KNIGHTS OF PYTHIAS — Richmond lodge, No. 13, meets every Wednesday night at K. of P. hall, 5th street, near Macdonald. Visitors always welcome. W. H. Long, C. C.; F. G. Blackhart, K. of R. and S.

ST ANDREW'S SOCIETY — of Richmond and District — Meets second and fourth Wednesday at 8 p. m. in Richmond Club House. Scottish visitors are always welcome. Pres., Peter MacCullum, 540 12th st., phone Rich. 1569-W. Sec., Geo. Smith, 1831 Roosevelt avenue.

FT. RICH. ÆRIE NO. 384 F. O. E. Meets every Tuesday at 8 p. m. at the W. O. W. hall, 7th and Macdonald. G. J. Regello, W. P., 1120 Pennsylvania Ave. W. W. McChristian, Secy. Phone Rich. 1085.—J. W. Bumgarner, physician, 906 Macdonald Ave., phone Rich. 476.

"LET MAYER DO IT"—IF YOU want your old suit made like new. Phone 452; cleaning, mending, repairing or pressing. Work called for and delivered. Mayer's American Cleaning Works, 1116 Macdonald Avenue 411 tf

FOR RENT

Furnished Bungalow

$35.00

4 rooms nicely furnished, living room with fire place, wall-bed, dining room, kitchen bedroom,, bathroom and closets; also garage.

Good location half a block off Macdonald Ave

BURG BROS. INC.

Pioneer RICHMOND REALTORS

BURG BUILDING
23rd St. at Macdonald Ave.
—Richmond 730—

Royal Upholstering Shop

R. BRECKO, Prop.

Right grade upholstering and refinishing. Let us estimate on your job.

3708 Wall Avenue
Between 37th and 38th

Telephone Rich. 2732
Richmond, Calif.

Real Estate For Sale

Advice To Richmond People

If you ever hope to own a home you had better

Buy or Build Now

We can help you finance and build in MIRA VISTA the scenic residential district of this city.

M. A. HAYS COMPANY
2216 Macdonald Ave.
Richmond California
Phone Richmond 898-899

WATSON'S BARGAINS
Never Again

Will you get a buy like this—
$2,850—$250 Down
Modern, Stucco Bungalow of five rooms. Hardwood floors throughout, tile sink, English fire place, breakfast nook. Near 23d street.

For the Handy Man
$1,400—$150 Down
Good five-room cottage and garage on 50-foot lot. Needs some repairing inside.

1202 Macdonald Ave.
Phone Rich. 180

Real Estate For Sale

FOR SALE:—2 LOTS 40x100 EACH East Richmond Heights Tract. Good location. Lot 9 and 10 Block 69. Will sell for reasonable price. Phone Richmond 58 or 280. 4-8-1mo.

FOR SALE:—BEST BUY IN RICHmond. 7 room cottage. 3 bedrooms Sleeping porch. Lot and 1-2 garage. Apply 540 Twenty-second street. Make offer and your own terms. 4-22-2 weeks.

FOR SALE—10 acre Ranch, 4 miles from Santa Rosa. 8 acres pears and prunes; barn; chicken houses Will consider Richmond property. Phone Rich 197-R.

For Sale—Miscellaneous

WAREHOUSE SALE—Of several high grade pianos. Including two Baldwin Built Grands, used only as floor demonstrators, $395, $5 cash, $10 monthly. Also Baldwin Built Bungalow piano, demonstrator. $225, $5. cash $5 monthly Many others, including Bungalow types and player pianos, at prices ranging from $35 to $165, $5 cash $4 monthly. Free delivery. Every instrument guaranteed. Quick action is necessary to get one of these bargains. CLINE FACTORY WAREHOUSE, 347-13th St. corner Webster, Oakland. 4-17-10t.

FOR SALE—RHODE ISLAND RED hatching eggs. Also baby chicks. 647 South 19th St. Phone Richmond 2036-W. 3 25 1mo.

COATS, DRESSES, FURS AND fur coats. Factory samples, sizes 14 to 54. Huge stock. Dow's Wholesale Rms. 133 Kearney, nr. Sutter. Rm. 306, San Francisco. 2-1-tf.

Real Estate For Sale — Real Estate For Sale

Now Is The Time To Buy

Real Estate in Richmond, Either a Home Or As An Investment

Macdonald Avenue is now and will always remain the Main business street. I have several large lots only one, two and three blocks from it on both sides between 6th and 16th streets. Buy one and I will build a home to suit you, and sell it to you on easy terms, or cheap, for cash. Save time by walking to and from your work. They are sure to increase in value. This kind of property has made the greatest fortunes for many conservative investors.

A SPECIAL OFFERING

Owner having moved old house off of lot 50x112½ it now has gas, water and sewer mains in front to back: also a good garage. Some fruit trees in back yard and two large palm trees in front yard. Located on 17th St. North, 2 blocks from Macdonald avenue. Price very low as owner needs money. Come and let me show you this lot and I will surprise at the low price.

50x112½ So. Side of Bissell between 14 and 15 Streets.
75x112½ West side of 14th Street, near Bissell Ave.
75x112½ Northwest corner of 14th and Chanslor Avenue.
75x112½ East Side of 13th, between Bissell and Chanslor. Fine location for apartment house, or for 2 residences.

GEO. W. McPHERSON Real Estate Insurance Licensed Broker
Exclusive agent for the Overland Tract
318 Twelfth Street Richmond, Calif.

For Rent—Rooms, Homes, Apartments, Flats

FOR RENT—COZY 4-RM. STUCCO house. Fireplace, wall bed, buffet, Garage, hwd. floors. $28 month. See Mrs. W. H. Sanford, realtor, 2221 Macdonald avenue. Phone Rich. 927.

FOR RENT — 4-room house, garage and basement. Inquire a 245 Eighteenth Street. 4-26-tf.

FOR RENT — Furnished flat. Call at 328 Washington avenue or phone Richmond 1853J. 4-27-3t

FOR RENT—Sunny furnished flat, garage, close business district, summer rate. 135-13th Street. 4 22 6t.

LOST AND FOUND

LOST:—LADY'S PURSE CONTAINing $28 on Macdonald Avenue. Reward. Call Richmond 2017J 4-22-3t.

Lot Owners

We Build on Your Lot Anywhere
A 5-Room House

$2750

A COMPLETE JOB

Hardwood Floors, Modern Plumbing, Rustic Sidewalls, Stucco Front, Tile Bath

Monthly Terms Arranged

METROPOLITAN CONSTRUCTION CO.
1825 San Pablo Ave.
HOlliday 5230

Sundays or Evenings by Appointment

6% ON SAVINGS

Pass book accounts. Withdrawal privileges. Under State supervision. Resources over $15,000,000

CALIFORNIA MUTUAL BUILDING & LOAN ASSOCIATION

LOANS ON HOMES

H. A. Johnston, Mgr. Rich. Office 1025 Macdonald. Tel. Rich. 352

This new cheese treat

*Digestible as milk itself!

Patented

Now—Kraft-Phenix' new achievement! Rich mellow cheese flavor plus added health qualities in wholesome, digestible form.

Velveeta retains all the valuable elements of rich milk. Milk sugar, calcium and minerals. *Every one* can eat it freely!

Velveeta spreads, slices, melts and toasts beautifully. Try a half pound package today.

KRAFT Velveeta
The Delicious New Cheese Food

Real Estate For Sale

Paulsen's TIPS!

CONTRACTOR MUST SELL THIS QUICKLY — For want of cash, has reduced the price $500. New home, 6 rooms, modern and beautiful. Hardwood floors, and built-ins. Automatic heater. Is equipped for Frigidaire. Large lot. Double garage. Wonderful location on 31st street. A home you will be proud of. Convenient terms. Phone us.

YOUR CHANCE FOR $150 DOWN —A good home on 41st street. Large living room, large kitchen, bedroom and bath with shower. Fireplace. Large garage for two cars, with big workshop in rear. 50 foot lot. Flowers and shrubbery. Only $27.50 a month. One of the best bargains we have ever had. Only $2975.

—LOTS—

CORNER LOT in fine residential section. 50x100—$900 cash.

FINE high lot, 50x100, clear and all street work in and paid for. On 33rd street—$800 with $100 down and $20 a month. When half paid will build for client.

FOR QUICK SALE — Corner lot 50x100, all street work in and paid—$500.

PAULSEN REALTY SERVICE
REALTORS
California Theater Building
Telephone Richmond 825
Night Phone Richmond 2411-J.

SCAVENGERS

RICHMOND SCAVENGER CO.—All sorts of refuse removed on short notice. Call up phone 965 any time in afternoon.

Chinese Herbalists

The Oldest and Most Widely Known Practitioners—24 Years in SAME LOCATION

IF YOU ARE SICK COME TO US

Ailments of whatever nature successfully relieved by our wonderful life-giving Chinese Herbs. When your case is given up as hopeless by others, give us a call. Charges reasonable.

OUR SPECIALTY

Stomach, liver, lungs, heart, kidneys, gall stones, skin diseases, eczema, ulcers, piles, neuralgia, catarrh, asthma, cough, dizziness, nervousness, indigestion, rheumatism, high and low blood pressure, blood poison and poor circulation, and all female complaints. Honest and capable. Over 25,000 satisfied patrons. Testimonials covering almost every known ill are on file in our office.

THE ORIGINAL

CHAN & KONG
Chinese Herb Specialists
901 Clay St., Cor. 9th
(OAKLAND)
Be sure to have the correct name and address.

Personal Loans

DO YOU NEED MONEY?
SALARY and AUTO LOANS

Contra Costa Loan & Finance Co.

P. O. RUPP, Manager
341 Tenth Street

LEGAL NOTICES

NOTICE TO VOTERS

Every person entitled thereto must register during the Year 1930, thirty (30) days before Election at which he or she may desire to vote.

Registration for School Trustee Election closes February 27, 1930.

Registration for Municipal Elections for Towns of Sixth class closes March 15, 1930.

Registration for August Primary Election closes July 26, 1930.

Registration for General Election closes October 4, 1930.

Make application for Registration to the County Clerk or any of his Deputies.

J. R. WELLS, County Clerk
Contra Costa County, California.

Date: January 1, 1930.

The registration deputies in this vicinity are:

A. C. Faris, chief deputy, City Hall, Richmond.
L. W. Brougham, City Hall Richmond.
Mrs. J. Winifred Stidham, 125 Richmond Ave., Richmond.
Mrs. Mary B. Moyle, 541 Santa Fe Ave., Richmond.
M. J. Gordon, 321 Macdonald Ave, Richmond.
H. O. Watson, 1202 Macdonald Ave., Richmond.
Miss Nannie L. Nesbit, 621 Bissell Ave., Richmond.
Edward A. Burg, 332-23rd St., Richmond.
Mrs. Margaret L. Gately, 241 Cypress Ave., Richmond.
Roy V. March, Standard Oil Co. Richmond.
Miss Georgia Johnson, 913 Barrett Ave., Richmond.
Mrs. Blanche Hoyle, 3715 Roosevelt Ave., Richmond.
Mrs. Elizabeth Gnaga, 210 W. Richmond Ave., Richmond.
Claude E. Clark, 715 Macdonald Ave., Richmond.
Mrs. Ethel Hooper, 624-4th St., Richmond.
W. J. Richards, Jr., 931 Macdonald Ave., Richmond.
Miss Nellie Shoute, 205 San Pablo Ave., El Cerrito.
Mrs. Ida Mae Sampson, 1919 Mendocino St., Richmond.
Mrs. Isabel Cassidy, 42 Ardmore Road, Kensington Park.
John Sandvick, El Cerrito.
Mrs. Catherine Sandvick, El Cerrito.
Miss Nellie Shoute, El Cerrito.
Mrs. Olga Lee, El Cerrito.
Mrs. Jennie MacKinnon, El Cerrito.
Mrs. Alice Walker, City Hall El Cerrito.
John Hewitt, Giant.
C. E. Whisler, San Pablo.
Mrs. Lillie Whisler, San Pablo
Frank Silva, San Pablo.

Publish From Jan. 26 to Oct. 4 1930.

Got a COLD?

At the first sign of a cold or sore throat, gargle with full strength Listerine. These ailments are caused by germs, and Listerine kills germs in 15 seconds.

LISTERINE

KILLS GERMS IN 15 SECONDS

School nurse says all girls should know this

TALKING to a roomful of high school girls on personal hygiene, an experienced district nurse said: "One of the basic rules of health for girls is to keep the system functioning naturally at all times. Normal exercise and diet habits should be encouraged. But when necessary there's no harm in taking nujol, since it works mechanically and can't disturb the normal functions of any organ of the body. Particularly with girls, there are times when nujol should always be taken. Take a spoonful every night for a few days. It's a thoroughly safe and harmless method. It won't cause distress or gas pains or griping."

Nujol is different from any other substance. It contains no drugs or medicine. It can be taken safely no matter how you are feeling because it is so pure and harmless, and works so easily. Every woman should keep a bottle on hand. Every druggist has this remarkable substance. Get the genuine.

'ISLE OF ESCAPE'

Copyright 1930, Warner Bros. Pictures Inc.

Based on the Warner Bros. motion picture and the novel by Jack McLaren of the same title.

SYNOPSIS

On a South Sea island whither they have fled to escape her brutal husband in name only, Stella Blackney and David Wade quarrel over the amorous attentions paid him by Moira, a half-caste girl they befriend. David realizes how much he loves Stella who has been carried out to sea by the tide. Searching for her, he encounters her husband, O'Shane, come for vengeance. But they learn she has been captured by head-hunters and join forces to search for her. She is held a prisoner by the head-hunters' chief, Kapa, who intends to marry her to be revenged on the whites who ill-and O'Shane set out secretly to free treated him. At night both David Stella.

CHAPTER XVII—Continued

"He was too far ahead," Wade said to himself. He twisted the chambers of his revolver to see that it worked properly, and went on up through the houses, his means of approach being from one palmbole to another. He would at least get as near to the Sacred House—and Stella—as he could before the attack which would follow the guard's report.

But no attack came. The village was quiet almost as the wamp had been quiet when he first entered it. It was all very strange and unaccountable. But he was in no mood for striving to account for the unaccountable. His progress as stealthy as ever, he came to the platform of

He saw Stella, and a tall man with a human skull.

the Sacred House and ascended the crazy ladder. So lightly did he step that the platform of split bamboos made not even the smallest creaking.

It was incredibly dark; indeed, it was as though there lay before him only a great nothingness.

And then suddenly, like something from a world of unrealities, there showed on the wall near the farther end of the building a disc of light, a quick-moving, intensely bright disc which swept searchingly along the wall, slid to the floor, and vanished.

Wade knew it at once for what it was—an electric torch! It was held by the man in front.

And like a flash there came to Wade the realization that the man ahead of him was the man he had followed through the swamp, and that he was not a native, not one of Kapa's guards—but O'Shane!

The brightness of the torch showed up the end of the house with with an intense clearness, showed the grey-brown thatch of the wall hung with extravagantly decorated head-dresses, and dancing-masks barbarically grotesque, and wooden shields tall as a man and hung about with human skulls, and in front of these things Stella—Stella with a native to each of her arms, and one with his great black hand across her mouth—Stella pale and wan, but alert and filled with vigour, and struggling with her guards. Her voice came in a half-choked warning:

"Watch out; They're——"

The hand of the native had choked back the rest of the warning. There was a mighty oath from O'Shane. He rushed forward; Wade could see his great bulk more or less outlined against the light. Then to the sound of a heavy, crunching blow he staggered and sank limply down, much as a tired child might have sunk limply down. The light vanished.

"I'm here!" cried Wade. "It's me—David! I'm coming Stella!"

He ran forward; and on the instant something hard crashed down on the side of his head.

CHAPTER XVIII

The next he knew was that a voice was floating down upon him as from a distance, a voice resonant and curiously intoned. For a time it was the only feature in his world of slowly returning consciousness; then, as recollection came of the scene in the Sacred House, he stealthily opened his eyes—to find himself outstretched on the cutter's bank, with Lo-oru attending to a bandage about his head, and the sun streaming down the short stairway.

"They knock me out—" he began weakly, and made to rise. He did not understand how he came to be here, nor did he want to understand.

"Your body is weak like a baby's," said Lo-oru and held a cup of water to his lips.

He refused it. The resonant and intoned voice that came as from a distance was impressing itself upon him again. He recognized it as Moira's.

"My blood for his," she was saying with that curious intoning. "My blood runs to give him life."

The half-caste's body had a slow, rhythmic movement, and her face the expression of one who looks over a great distance.

"The blood of the loving!" she intoned. "The blood of the loving for the loved. It is what my mother and the sorcerers told me."

Wade could endure it no longer. "Moira!" he cried. "Moira!"

"Ah, you are awake at last!" she said. She was breathing a little unevenly, and her eyes shone wetly. "Is the pain better? I—have been trying to make it better. Don't move!" she commanded as he made to sit up. "You might disturb the bandage." She sent Lo-ora to bring food.

"I don't want to eat!" Wade cried. Memory of the happenings in the Sacred House was rushing upon him. "I can't stay here! I've got to get her out of that devil's hands——"

"You are not in a fit condition—"

"But you don't know what has happened!"

"But I do! Some villagers brought you off in a canoe, and they told me that you and O'Shane had crept into the Sacred House. They told me about it as though it was a real good joke. You had been watched all the time, they said. Then, when it was considered you had got far enough, you were clubbed, both of you. They had you at their mercy all the time. Afterwards Kapa sent you back on board in canoes—"

She paused. In the silence the ripple of the tide made a soft swishing against the cutter's hull. The wetness of Moira's eyes had grown.

"O'Shane was dead, and Kapa thought you were dead, too. From the manner of the canoeman and the way they spoke, I think Kapa thought it a pleasing irony to send your bodies on board."

"O'Shane is dead, you say!" The news shocked him profoundly. "He was a brave man. He gave his life for her."

"Just as you would have given yours—as, indeed, you nearly did give it."

There was another pause. The declining sun was now sending its rays on Wade's face. The girl pulled over the shutter of the entrance so as to shield him from it.

"O'Shane's schooner has sailed for the settlement, with its master's body on board," she said. "His natives were too afraid to stay. Now try and eat something," she added as Lo-oru came down the stair with a tray.

He told her again he did not want to eat, but with gentle insistence she persuaded him to try, sitting beside him and raising his pillow.

"Dear!" she whispered, and her eyes glowed—not with satisfaction, but with sympathy.

"Now you must rest, and not worry," she said. "Everything will turn out all right. It will, really. I—I have thought it all out."

"Not worry! Good God! Do you know that to-night he intends to take her to the mountains!"—with intense bitterness.

"He must not take her!" cried Lo-oru in an agony of tone. "Must not take her! My sinabada!"

"A lot can happen between now and tonight," said Moira slowly.

"But what? O'Shane is dead, his men have cleared out. I am crippled, our natives are useless—"

"There is time for a lot to happen—"

"That is too hazy and uncertain for me. I want a positive line of action, to do something—not merely wait. Oh, curse this body of mine! What sort of poor creature is a man that a single blow can put him out of action. Just when I need my strength most it is gone from me! strength most it is gone from me!"

"David," said Moira presently.

"Yes?"

"I am going ashore."

"Why? What for? What is there you can do? No; you mustn't! It's too dangerous."

"Not so dangerous as you think, perhaps."

"But what could you do?"

"There is a way left," came the half-caste's answer. "One way." She had tried to say it evenly, and scarcely succeeded.

"What way?" Wade demanded.

"S'pose you make him let my sinabada go, then I love you always, always!" cried Lo-oru.

(To be continued)

Can You Beat It!

By MAURICE KETTEN
Copyright Press Publishing Co.

LOOY DOT DOPE

By Milt Gross

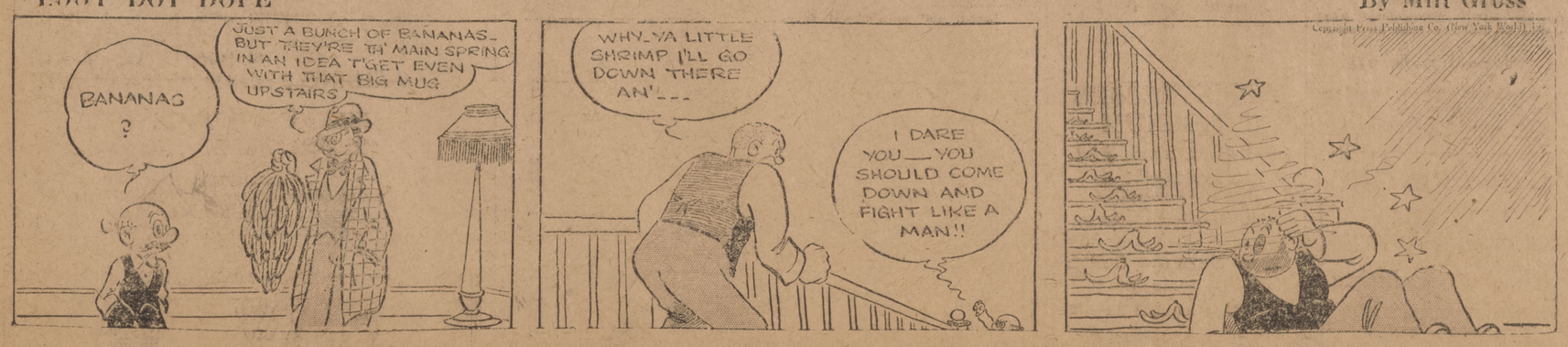

SALARY LOANS

MONEY TO LOAN

$10 to $50 QUICKLY LOANED—Men or women steadily employed without security or publicity at lowest rates. Easy payments.

Industrial Finance Co
607 Macdonald Ave. Phone Rich. 96

FOOT AILMENTS

Dr. L. G. Cupp, Chiropodist
Special Treatment for Correction of Arch Troubles
1002 Macdonald Ave. Hours 10 to 1 and 2 to 6. Evenings by appointment. Phone Richmond 1922.

—RAGS WANTED—
RECORD HERALD

MURINE FOR YOUR EYES

Night and Morning to keep them Clean, Clear and Healthy

Write for Free "Eye Care" or "Eye Beauty" Book

Murine Co., Dept. H. S., 9 E. Ohio St., Chicago

CITY DELAYS ACTION ON LIGHTS

(Continued From Page 1)

Bissell avenue, 1000 c. p. lamps.
For ..... 1354.3 ft.
Against .....
Not heard from 1417.5

Total .....2771.8 ft.

Section from Bissell avenue to north line A. T. and S. F. Ry. 600 c. p. lamps.
For ..... 662.5 ft.
Against 175
Not heard from 887.5

Total .....1725 ft.

Section from south line A. T. and S. F. Ry. to Cutting boulevard, 600 c. p. lamps.
For ..... 425 ft.
Against 1175
Not heard from 2323.4

Total ..... 3923.4 ft.

Report on entire district.
For ..... 3281.86 ft.
Against 2128.86
From 7142.24

Total .....12552.96 ft.

Rube Curry, who has resided at the corner of Tenth and Cutting boulevard for the past 20 years protested against the work from the Santa Fe tracks to Cutting. He said there was not a business house in that section, the territory was but sparsely settled, property had depreciated in value, and it would be an unjust burden on the property owners. The speaker said he was in favor of improvements, but did not think this was the time to do this work, as the streets in that section would have to be paved in a short time.

Councilman A. B. Hinkley thought the council should not act hastily in the matter, and voiced the opinion that the sections from Lucas to Ripley, and from the Santa Fe tracks to Cutting should be eliminated, as there was much opposition from these two sections. He then moved that the matter go over for two weeks for the council to consider the installing of electroliers from Lucas avenue to the Santa Fe tracks.

BIRTH REPORT

The Richmond health department yesterday recorded six births which included one set of twins.

To Mr. and Mrs. H. Chavez, 236 Second street, twin boys, born on April 22.

To Mr. and Mrs. William Higuera, of North Richmond, a son, born on April 20.

To Mr. and Mrs. Alvin E. Miller of Rodeo, a daughter, born on April 25.

To Mr. and Mrs. Juan Ramirez, 678 Third street, a son, born on April 24.

To Mr. and Mrs. Henry Kerber, 762 South street, a daughter, born on April 24.

OPEN FOR BUSINESS

I. & L. Battery and Electrical Shop

Icardo & Larsen, Props.

Generator - Starter - Battery-Carburetor and Ignition work.

34th and Cutting Blvd.

Telephone Rich. 3-1-6-2

Mast Of Cup Defender

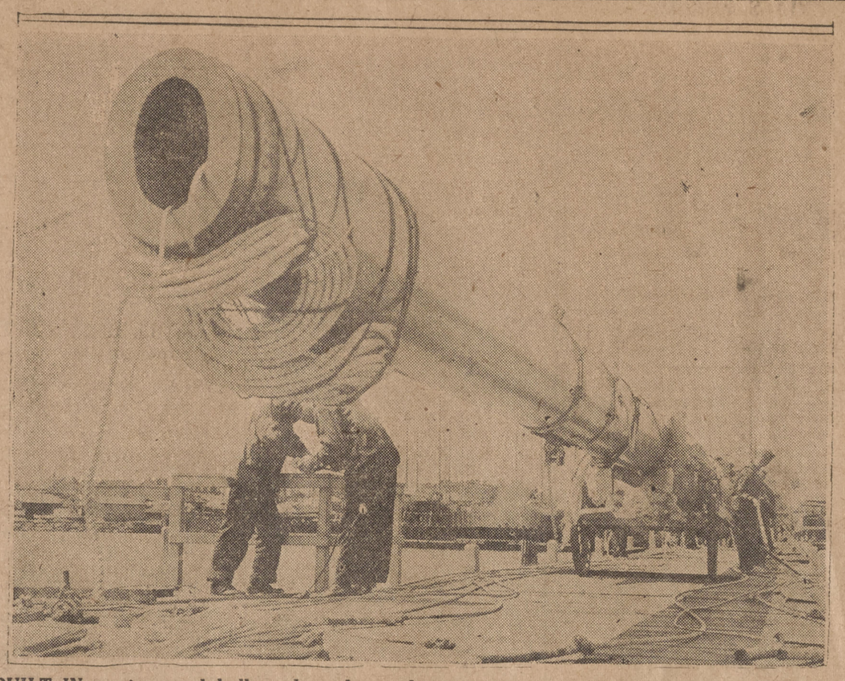

BUILT IN sections and hollow throughout, this 168 foot mast is being prepared to be placed upon the Enterprise, a yatch which is expected to defend the America's cup this year. The mast is as high as a ten story building.

SCIENTISTS DISAPPOINTED BY PHOTOS OF SUN ECLIPSE

Lights burned in Richmond homes and buildings yesterday noon. Roof tops were well crowded with persons peering through colored glass.

The eclipse was almost total at 11 o'clock, and the normal temperature had sunk perceptibly. Conditions had returned to normal shortly after noon.

SAN FRANCISCO, April 28. — (UP) — A strange, violet-tinted midnight visited northern California and parts of Nevada at midday, when the moon passed between the earth and sun, bathing a narrow one-half mile strip in darkness.

It was not totally dark, however, but more like a half-moon glowing through a tropical night. The sight was thrilling and inspiring to laymen observers, but was a disappointment for hard-working scientists who had hoped to photograph the total eclipse.

There were "light leaks" thru the deep ravines and valleys that groove the moon, and for that reason, the eclipse may not have been total.

Not Total

The irregular surface of the moon let some of the piercing rays of the sun filter earthward, but that did not make sufficient difference to interest anyone except trained astronomers.

The eclipse, originating near Butte, Mont., ran across Nevada and the northwestern counties of California. It lacked 1-100th of being total in San Francisco and nearby points.

Just a suggestion of an obstruction closed over an edge of the sun at 9:36 a. m. Pacific time, but the eclipse was not plainly visible through a smoked glass until 10 a. m., and then it started getting dark, until at 10:58 there was merely a suggestion of a faint glow of light around the dark blot that hid the earth from the sun.

Race With Moon

Scientific men in camps along the path of the eclipse flew in the dimming skies in airplanes, but this racing with the rushing shadow of the moon was a joke. The airplanes roared along at more than 100 miles an hour, but the shadow of the moon was much faster — it's speed being between 1,200 and 1,500 miles an hour.

That shadow of the moon was the largest known to man — towering 235,000 miles high.

The astronomers in their airplanes took pictures, as did their fellows on the ground, but there was one brief second in which to obtain those pictures which now will be examined and studied in detail in the hope of adding to the treasure of knowledge posessed by mankind.

Four Groups

There were four major groups of scientists working at lightning speed during the eclipse and dozens of groups of amateurs.

Lick Observatory located a camp at Camptonville in Yuba county, in the heart of the country where the '49'ers first sought gold.

Dr. W. W. Campbell, a noted astronomer, director of Lick and former president of the University of California, was at Comptonville and declared he believed the eclipse was total for one small fraction of a second, but fellow scientists were not so sure. In any event, the fraction of a second was not as much time as had been expected and desired.

Too Brief.

It is likely that the briefness of the eclipse wiped out much of the possibilities for reward as was hoped for and planned on for months by scientists.

Dr. R. L. Waterfield, also of Lick, said tonight that he believed his camera caught something of the inner corona.

At Honey Lake, in Lassen county, 4,000 feet above sea level, was Mrs. Isabel M. Lewis, an astronomer of the U. S. Naval observatory, at Washington D. C. She took pictures from her camp, at the same time that two naval airplanes from Reno, Nevada, circled overhead and snapped pictures from the sky.

Other scientists who commanded airplanes were Dr. H. M. Jeffers, of Lick, and Lieut. E. B. Boozein, of Crissy Field, San Francisco's army airport. In Yuba county also, was a party of observers from Johns Hopkins University. Sacramento Junior College also took photographs under the direction of W. W. Grayman.

Grayness Apparent

As the moon proceeded over the fact of the sun, the air grew colder and the effect of the warm rays of the sun being cut off, was felt.

A peculiar grayness was apparent at first and the cold increased. The green footholls surrounding San Francisco bay faded away in a murky haze. For 30 minutes it was so dark that the office lights were turned on. Enterprising business men capitalized by sending planes equipped with Neon lighted advertisements signs aloft to cruise above the city.

By 11 a. m. the climax was over and daylight started to return. First the opposite rim of the sun was visible and bit by bit Old Sol again came into his own.

TEMPERATURE HITS DECLINE

SAN FRANCISCO, April 28 — (UP)—When the sun hides behind the moon, even for a brief jeriod, it makes a difference in temperature, the U. S. weather men learned today.

At 10 a. m., with the eclipse of today in progress, it was 61 degrees above zero, but at 10:58, when the eclipse was almost total the reading was 58, there being a drop of three degrees.

PLANE RIDERS VIEW ECLIPSE.

SEATTLE, April 28. — (UP) — Grandstand seats in an airplane at an altitude of 12,000 feet were enjoyed by four passengers on a Pacific Transport plane enroute from Los Angeles to Seattle today as they viewed the eclipse.

With the aid of smoked glasses, the passengers viewed the phenomenon high above the clouds. Low hanging clouds generally prevented views of the eclipse in western Washington.

CULT DECLARES ECLIPSE IMPOSSIBLE

ZION CITY, Ill., April 28. — (UP)—The eclipse of the sun today was a mysterious phenomenon which cannot be explained satisfactorily, in the opinion of Wilbur Glenn Voliva, famed exponent of the theory that the world is flat.

"The eclipse does not fit in with the facts in the case at all," the United Press was informed tonight by Voliva, who is head of the prosperous Zion church and religious community here.

"Inasmuch as the earth is flat," he said, "and both the sun and moon are above the horizon, it is physically impossible for the shadow of the moon to cause an eclipse.

"Still, there was an eclipse, and there must have been some reason for it."

NEW TODAY

FOR RENT:— 6 room lower flat unfurnished. 450-10th St. near Nevin. Apply 446-10th St. 4-29-6t.

WANTED—Work mornings, whole or part time. Can furnish references. 642-16th Street. 4 29 3t.

B. Allinio Dies At Hospital

Funeral services for Bartolomeo Allinio, a resident of the west side, who died in the Martinez hosptal Saturday night, are pending in the hands of the Bert Curry funeral parlors.

Berkeley Driver Held In City Jail

Unable to pay a fine of $200, J. M. Long of Berkeley is being held at the city jail, after pleading guilty to a charge of reckless driving before Police Judge C. A. Odell yesterday.

IS YOUR LIFE INSURANCE INSURED?

THE NEIGHBORHOOD BANK — AMERICAN TRUST COMPANY — SINCE 1854

Life insurance money paid in a lump sum seldom lasts more than a few years. Ill-advised investments, speculation, extravagance and carelessness all take their share of the money you leave for your family's protection.

This waste can be prevented and your insurance money made to fulfill the purposes for which you intended it through the use of a LIFE INSURANCE TRUST.

The purpose of a Life Insurance Trust is to *insure insurance.* It builds your estate and safeguards it for your family.

Phone, write or call for a copy of our new booklet explaining the uses of this valuable trust service. It will give you the answer to your problem.

AMERICAN TRUST COMPANY

Since 1854

95 Banking Offices Serving Central California Communities

RICHMOND BRANCH: Tenth and Macdonald
BRANCHES: Pt. Richmond—Twenty Third and Macdonald

Resources more than $300,000,000

AUTO PAINTING

BY EXPERTS

HIGH CLASS DUCO FINISH

Rich. Auto Painting

2325 MACDONALD AVE.

TEL. RICH. 1-3-3-3

New Floors for your Home?

ARMSTRONG'S LINOLEUM

Makes Housework Easy

WINDOW SHADES

All Kinds—All Colors

The Service Shop

E. C. CRANE

2211 Macdonald Ave.

Telephone Richmond 477

EL CERRITO CITY COUNCIL HOLDS MEET

On the recommendation of Councilman Hans M. Nissen, the council of El Cerrito at its meeting Monday night awarded the contract for the renovating of the fire chief's quarters in the city hall to Charles Schaeffer & Son, of El Cerrito, for $221.50.

The work to be done will include painting, wall papering and tinting.

Business must be good in El Cerrito according to the report of Police Judge J. F. Plank, for the month of March, which showed fines collected for the violation of motor vehicle ordinances of $2075.20, and city ordinances of $550.

Building Inspector H. E. Wood reported permits issued during March with a valuation totaling $9,825.

Tax Collector R. R. Cheek reported collections for the month of March of $481.30.

Following are the balances in the various funds on hand the first of April, according to the report of City Treasurer Cora J. M. Simpson. Fire bond fund, $7011.65; general fund, $18,183.53, and street improvement fund of $4,433.75.

Report of Councilman Ernest O'Brien that excavations had been left open in Sonoma avenue was referred to street superintendent R. R. Cheek.

On a favorabl report from Chief of Police R. R. Cheek, the council granted a soft drink permit to E. D. Maggiori, Cutting boulevard, near San Pablo avenue.

Councilmen Peter Larsen and Hans M. Nissen were appointed to get bids for the liability and property damage insuance on the automobiles used in the street, fire and police departments, and submit them next Monday night.

Mayor J. R. Beck appointed Councilman Peter Larsen as library commissioner to succeed Phil A. Lee.

Request of Police Judge J. F. Plank and Fire Chief Arthur Byrd for two weeks' vacation, was granted by the council.

Books in the police department were ordered audited on request of Plank, as his term of office ends May 1.

Harbor Masons Hear Address On Lighting

'Lighting for Beauty' Convenience Safety and Health" was the subject of an address delivered before a large crowd of Masons, Eastern Stars and their friends at the Masonic hall last night, by Clark Baker, Sr., chief illuminating engineer of the General Electric company.

The evening was under the auspices of the Harbor Masonic lodge, with L. E. Jones and L. M. Johnson in charge.

Baker gave an interesting talk, describing the effect of improper lighting on the eyes, and the various effects proper lighting has on the interior of a home.

He demonstrated this portion of his talk by hanging drapery and showing the effects of correct lighting on it.

The speech was preceded by a program of musical selections, and refreshments were served at the conclusion of the evening.

J. Winifred Stidham

Insurance-Loans-Conveyancing

125 Richmond Ave.

Telephone Rich. 868

Lindy Visits

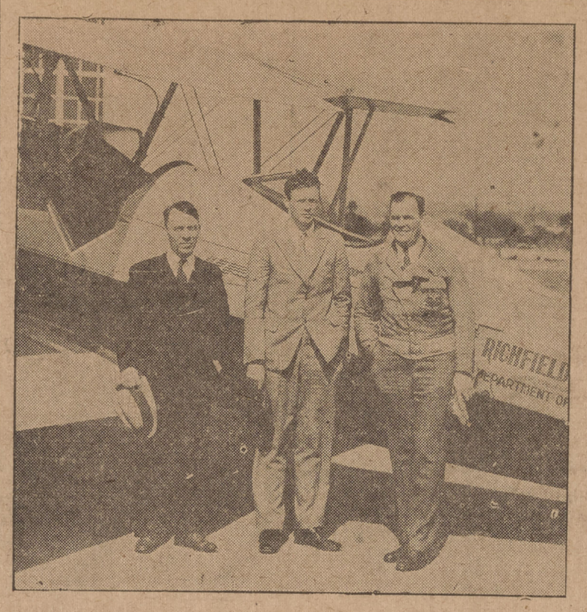

COL. CHARLES LINDBERGH with officials of the aviation department of the Richfield Oil company. Lindbergh used Richfield products on his record-making flight across the continent.

Wins Tenth Of Amount Asked

MISS ADELAIDE LEAN asked for $250,000 in a recent suit, declaring that Charles Harman, 67 year old millionaire had failed to marry her after he had said he would. The jury gave her $25,000.

Driver Escapes In Car Crash

A. G. Smith, 631 Sixteenth street, was uninjured, and his car badly damaged when something went wrong with his steering wheel, and he crashed into a wig-wag signal and overturned at Fourteenth street and Roosevelt avenue.

S. O. Will Start New Time Schedule

Daylight saving hours will start at the local Standard Oil refinery this Thursday, according to an announcement of officials yesterday. Employes will start work at 7:30 a. m., instead of 8 o'clock.

Buddy Davis Given Freedom On $10,000 Bail

LOS ANGELES, April 28.—UP—Harold "Buddy" Davis, whose conviction on a charge of accepting bribes while deputy district attorney was reversed by the appellate court, gained his liberty on $10,000 bond today after being held in the county jail for a year.

District Attorney Buron Fitts said a petition for a rehearing would be made in the appellate and if necessary the state supreme courts. If both deny a rehearing it was not believed that Davis would be taken to trial again.

In ruling that the testimony of Ben Getzoff, principal state's witness, was not sufficient because he had a possible personal motive, the appellate court broke the backbone of the prosecution. In return for his testimony Getzoff was paroled on his conviction with Former District Attorney Asa Keyes, Davis' chief, on a bribery charge.

Eva Kooy Rites Held Yesterday

Funeral services of Mrs. Eva Kooy, of El Cerrito, were held at the Sunset View chapel yesterday under the direction of Wilson and Kratzer. Rev. K. Hook of Alameda officiated and interment was in Sunset View cemetery.

BANISH MUSIC?

"PLEASE don't," plead millions of theatregoers.

"Better not," warn wise showmen.

'Sure we will," declare industrialists who control canned music in the theatres. "The public can learn to like records as well as orchestras. Anyway, that's what they're going to get."

And so the issue is defined: Shall talking pictures be used as an excuse for reducing the theatre to a dehumanized museum (without reduction in admission charge). Or, shall the atmosphere of the theatre be retained and the cause of culture served through a victory for music?

Managers of high-class theatres recognize that real music is essential, and so they continue to provide it. Others must be shown.

The Music Defense League, organized to voice the public's desire for real music, is approaching 2,500,000 membership. Each vote counts more today than ever before.

If you would like to see music restored to the theatres of your own home town, SIGN AND MAIL THE COUPON BELOW.

American Federation of Musicians
1440 Broadway, New York, N. Y.

Gentlemen: Without further obligation on my part, please enroll my name in the Music Defense League as one who is opposed to the elimination of Living Music from the Theatre.

Name .....
Address .....
City ..... State .....

THE AMERICAN FEDERATION OF MUSICIANS

(Comprising 140,000 professional musicians in the United States and Canada)

JOSEPH N. WEBER, President, 1440 Broadway, New York, N. Y.

RICHFIELD GAS USED BY LINDY

LOS ANGELES, April 24. — "What kind of gasoline did Lindy use?"

That question, as vital to the mere motorist as to the pilots of planes, was the question heard on every side as soon as the announcement was made that Col. Charles A. Lindbergh, America's foremost flier, had just set a new transcontinental speed record between California and New York.

The answer, officially confirmed by wire from Wichita, where Col. Lindbergh refueled on his single stop of the hop, was:

"Richfield."

Not only was the "Flying Colonel's low wing Lockheed monoplane filled with Richfield when he took off from the Grand Central airport at Glendale, near here at daybreak April 20, but it also was filled up again with the same high powered fuel at the Kansas air metropolis. Thus, according to officials of the Richfield Oil company, the famous "California Racing gasoline" has had a share in another glorious air accomplishment, this time as fuel for Colonel Lindberg's latest "We."

The time of the flight as officially wired to Richfield officials here was 14 hours, 45 minutes and 32 seconds. The average speed was 172 miles per hour. It is pointed out by the Richfield executives that Col. Lindbergh, in choosing Richfield for his flight, selected the same fuel which is used exclusively by the T. A. T.-Maddux passenger air lines in the west. Col. Lindbergh is technical advisor for the T. A. T.-Maddux organization.

The famous aviator was accompanied on the flight by Mrs. Anne Lindbergh, who acted unofficially as co-pilot and navigator. The speed record was checked at the start and finish by official representatives of the N. A. A. association, and the plane carried a barograph to confirm the record for the N. A. A. contest board.

Miller Infant Rites Held Here

Funeral services for Caroline Rae Miller, infant daughter of Mr. and Mrs. A. E. Miller of Rodeo, were held at the Wilson and Kratzer chapel yesterday morning, with Rev. K. B. Wallace officiating. Interment followed in Sunset View cemetery. The baby was born Friday night and passed away at a local hospital Saturday morning.

Price Reduction At Black's

Suits, Coats and Ladies Dresses, Cleaned and pressed **$1.00**

1309 Macdonald Ave.

Telephone Rich. 723

WE CALL AND DELIVER

How are FUNDS PROTECTED by Building and Loan ASSOCIATIONS

◆ LAWS laid down by the State of California regulate the management of Building and Loan Associations. All operations are under the supervision of the Building and Loan Commissioner.

There must always be a reserve of paid-in guarantee capital to insure liquid assets.

Finally, only the safest kind of loans are made—such as first liens on desirable real estate. These loans earn the high yield of interest that you recieve on your money.

Why not transfer your funds NOW to ITALIAN NATIONAL Building and Loan Association—where they will earn *more.*

OPEN AN ACCOUNT TODAY

SAFETY AND 6%

ITALIAN NATIONAL

BUILDING & LOAN ASSOCIATION

NATIONAL GUARANTEE OFFICE
416 15TH STREEET . . . OAKLAND

HEAD OFFICE
524 MONTGOMERY ST., SAN FRANCISCO
CONTRA COSTA COUNTY OFFICE:
717 LAS JUNTAS . . . MARTINEZ

OWNED BY ITALIAN INVESTMENT CORPORATION